NATIONAL LIBRARY OF SCOTLAND

Londo

[illegible]

[illegible] Body

[illegible]

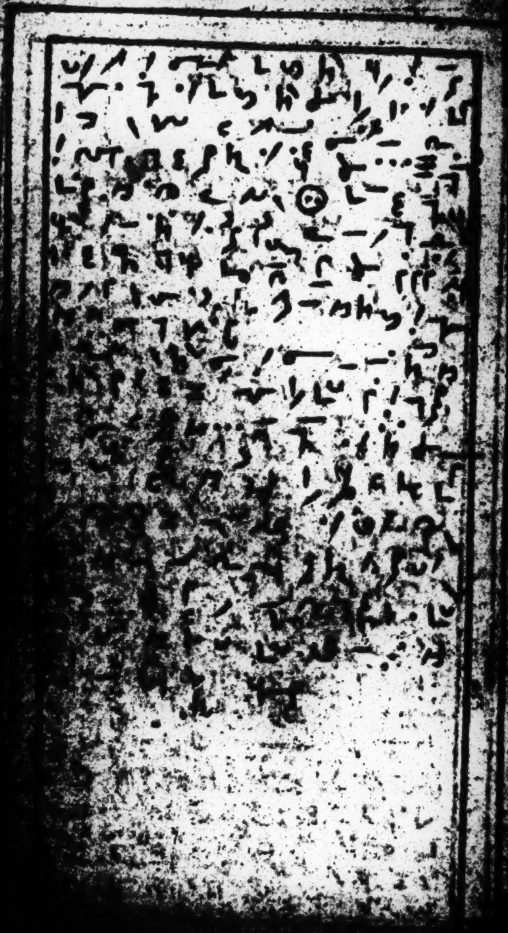

13

15

17

18

19

23

A 2

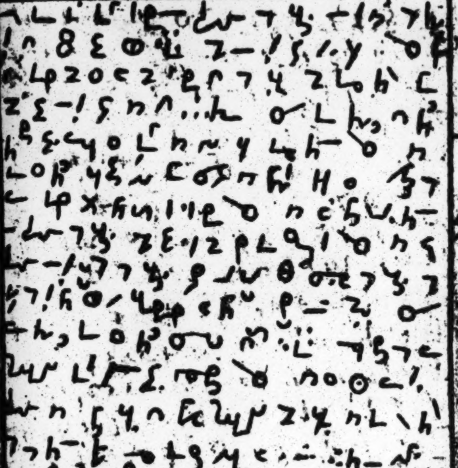

3

5

7

13

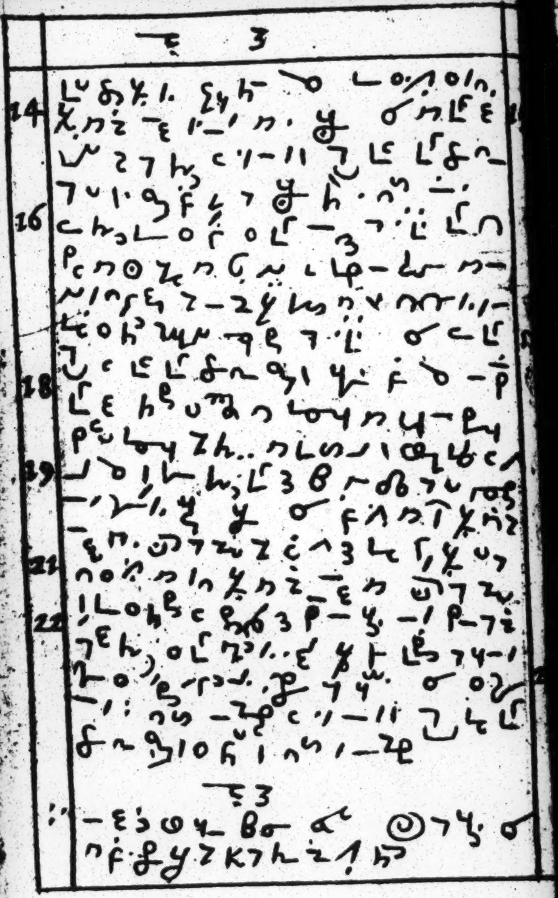
14
16
18
19
21
22

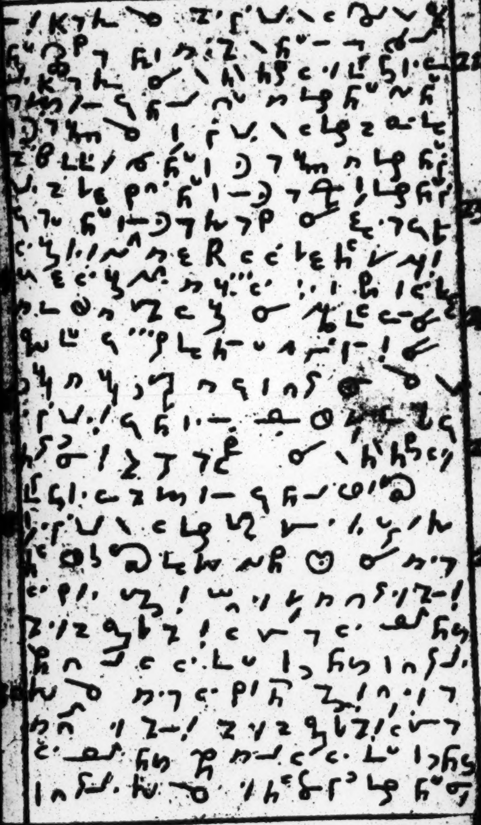

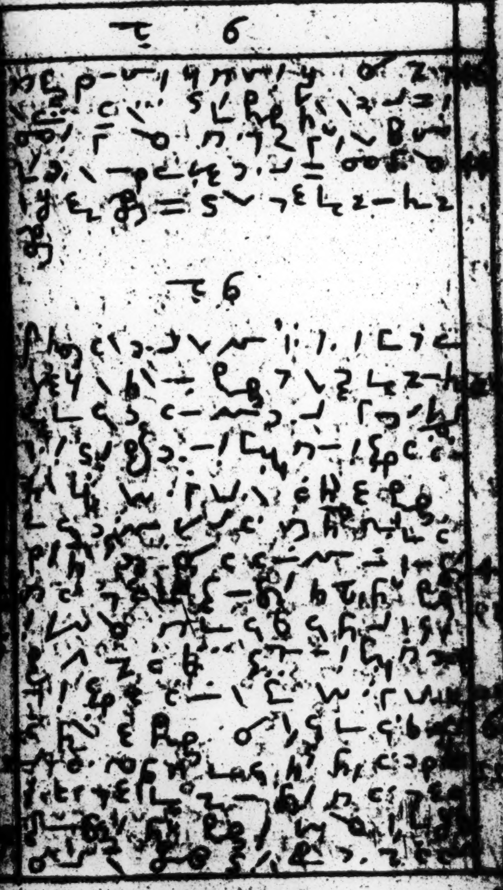

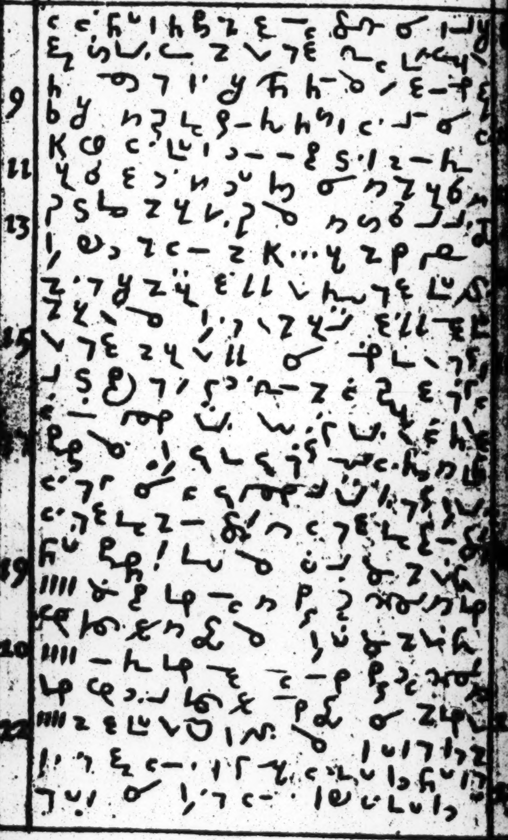
9
11
13
15
17
19
10
22

[illegible]
[illegible]
[illegible]
[illegible] 25
[illegible]
[illegible]
[illegible]
[illegible]
[illegible]
[illegible] 27
[illegible]
[illegible]
[illegible]
[illegible] 29
[illegible]
[illegible]
[illegible] 31
[illegible]
[illegible]
[illegible]
[illegible] 33
[illegible]
[illegible]
[illegible]

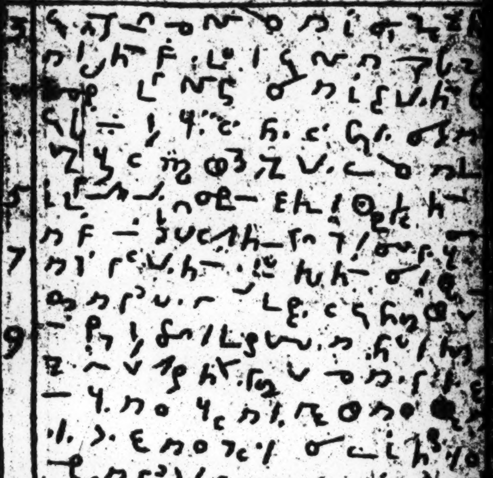

3
5
7
9
11
13
15

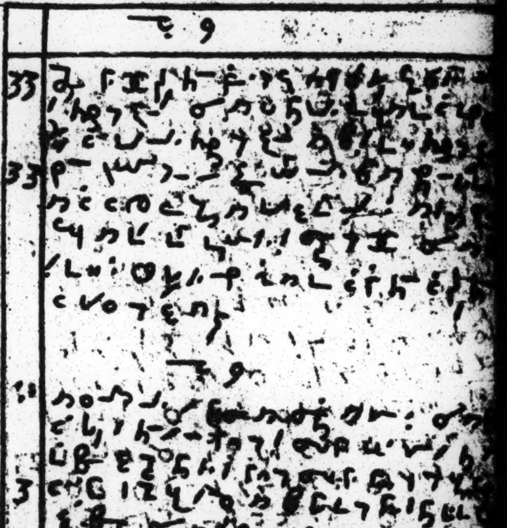

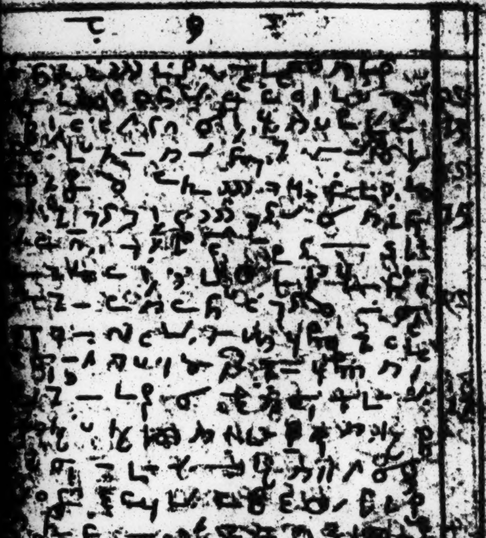

32 [illegible]

34 [illegible]

38 [illegible]

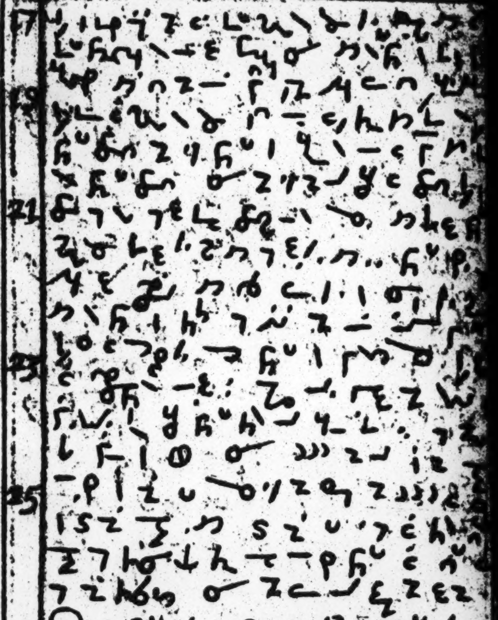

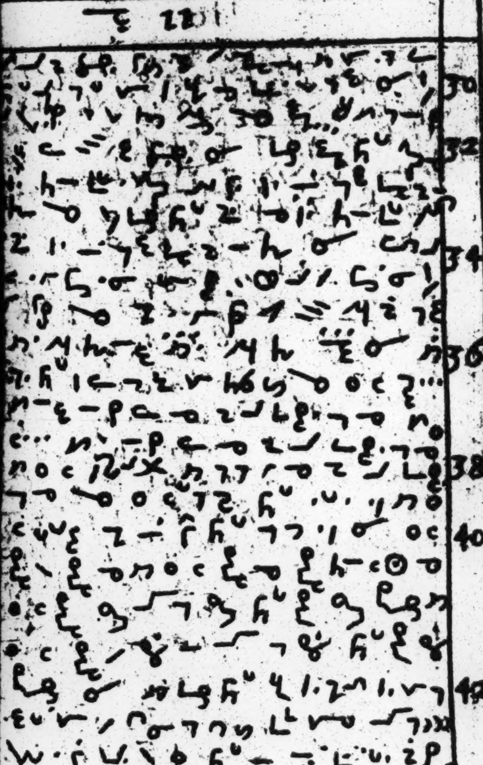
30
32
34
36
38
40
42

[illegible]

8 [illegible]

10 [illegible]

12 [illegible]

14 [illegible]

16 [illegible]

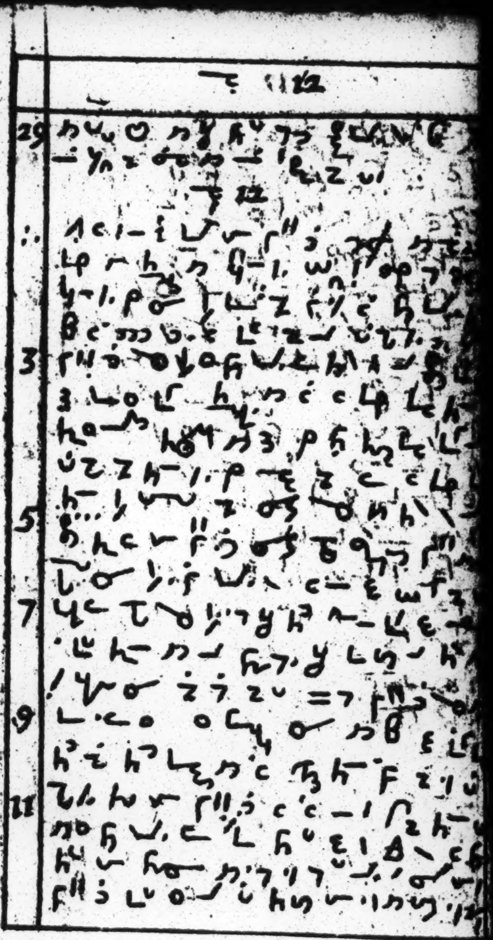

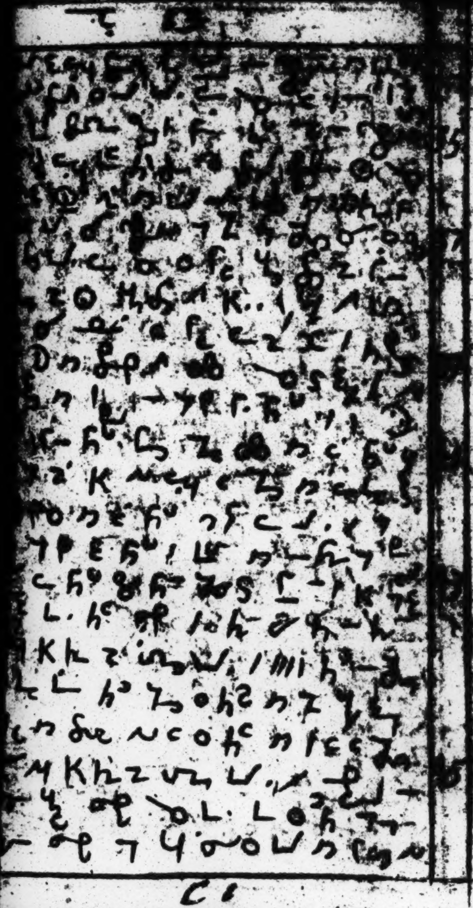

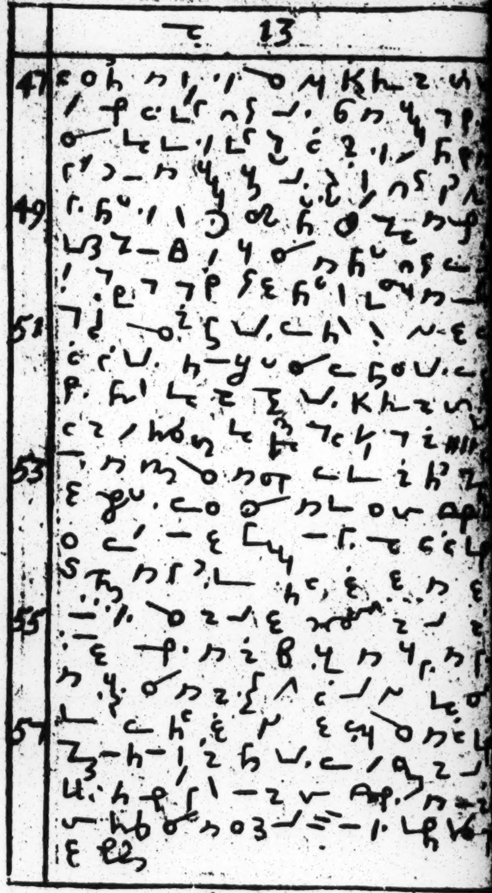

[illegible]

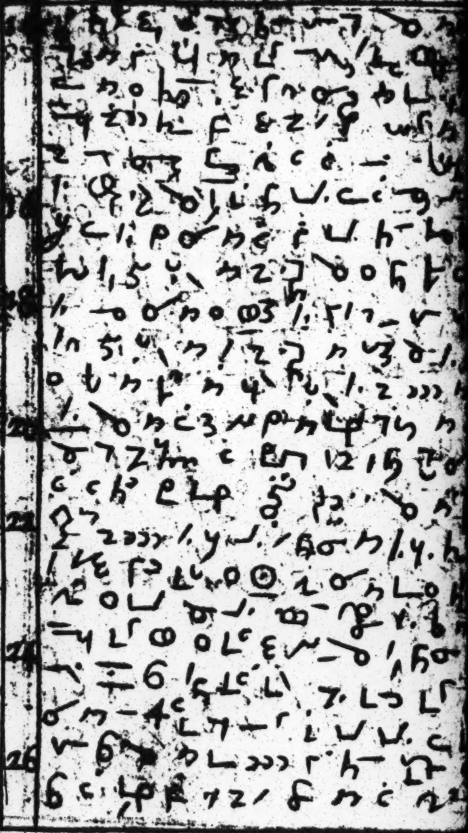

20

21

24

26

15

[illegible] 17

[illegible] 28

[illegible] 30

[illegible] 32

[illegible] 34

[illegible] 36

[illegible]

15

[illegible] 2

[illegible]

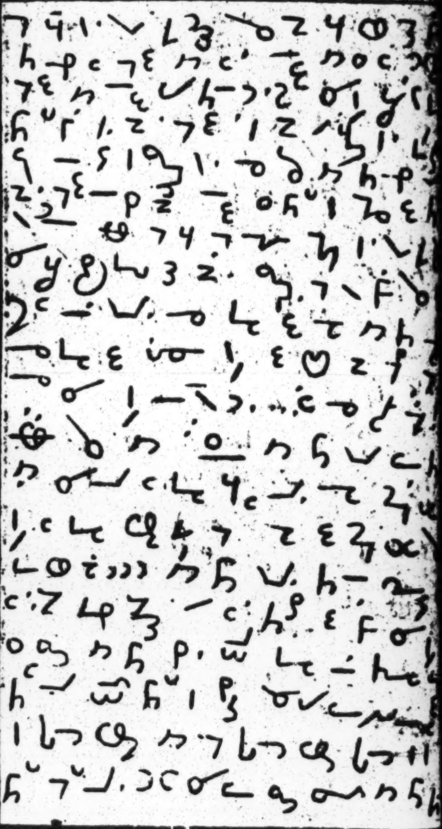

[illegible]
[illegible] 17
[illegible]
[illegible]
[illegible]
[illegible] 19
[illegible]
[illegible]
[illegible]
[illegible] 21
[illegible]
[illegible]
[illegible]
[illegible]
[illegible] 23
[illegible]
[illegible]
[illegible]
[illegible] 25
[illegible]
[illegible] 27
[illegible]
[illegible]

16

16

17

18 [illegible]

20 [illegible]

[illegible]

24 [illegible]

[illegible]

28 [illegible]

17

[illegible]

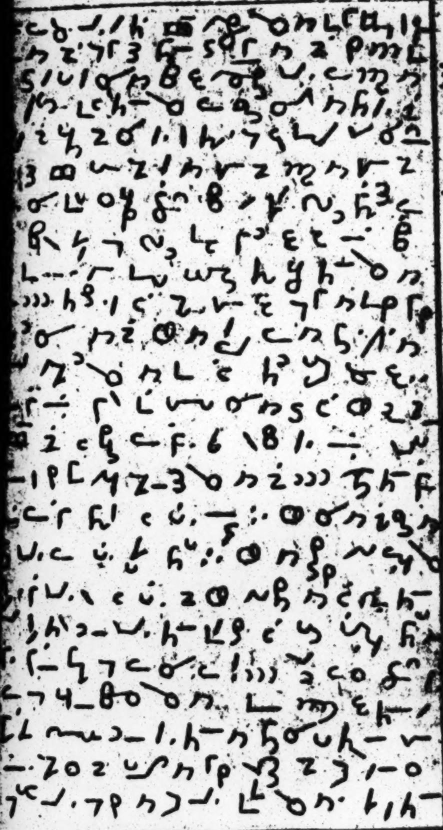

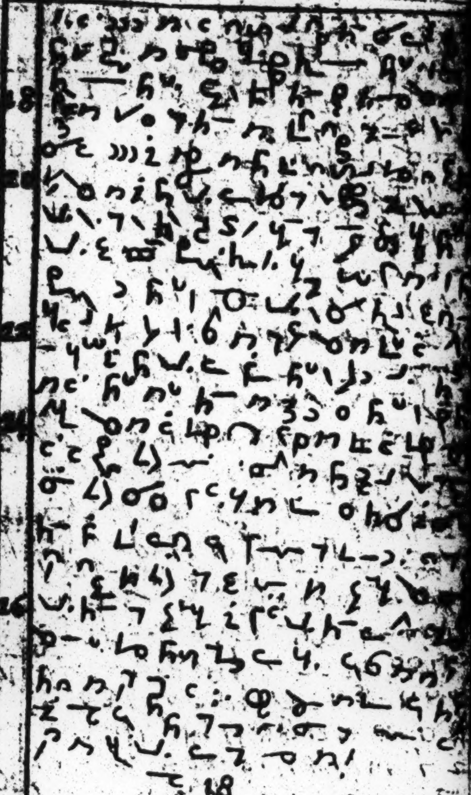

18
20
22
24
26

[illegible]

18

17

19

21

23

25

27

29

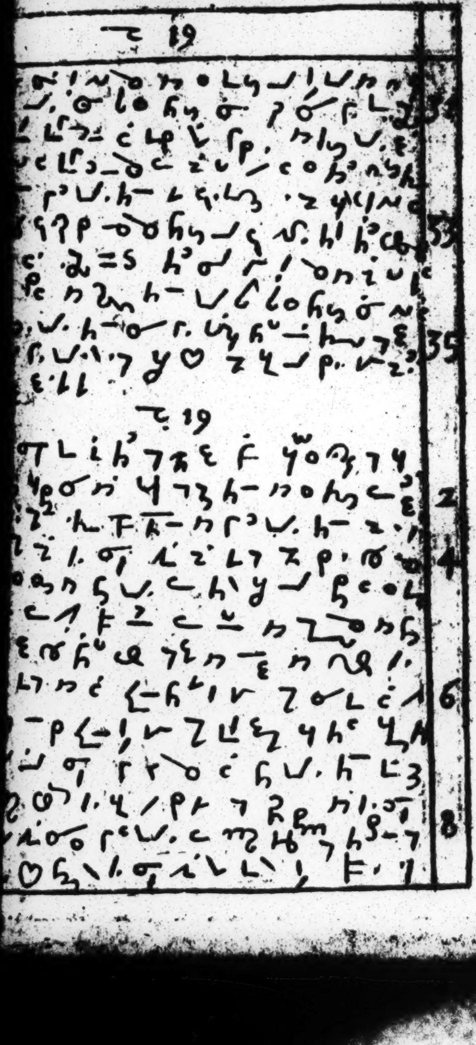

19

33

35

19

2

4

6

8

[illegible] 22

[illegible] 24

[illegible] 26

[illegible] 28

[illegible] 30

[illegible]

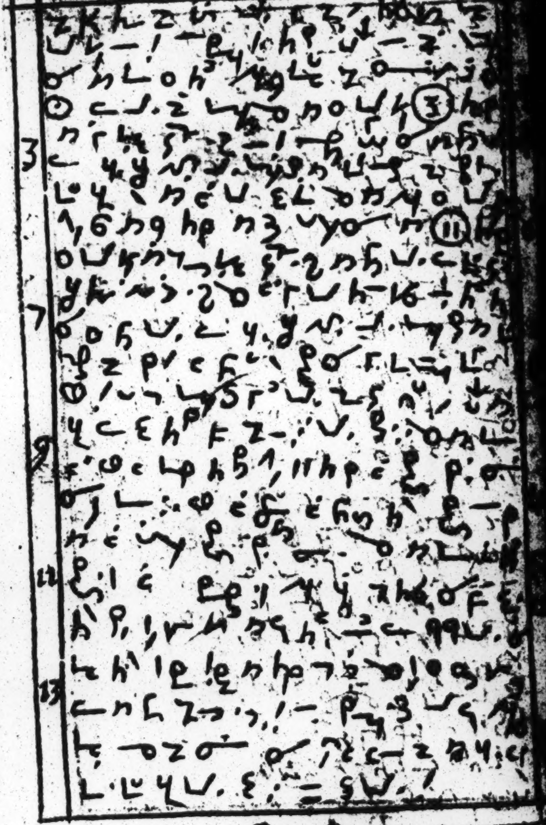

5
3
11
7
9
12
13

[illegible]

21

26 [illegible]

28 [illegible]

30 [illegible]

32 [illegible]

34 [illegible]

21

[illegible]

3 [illegible]

5 [illegible]

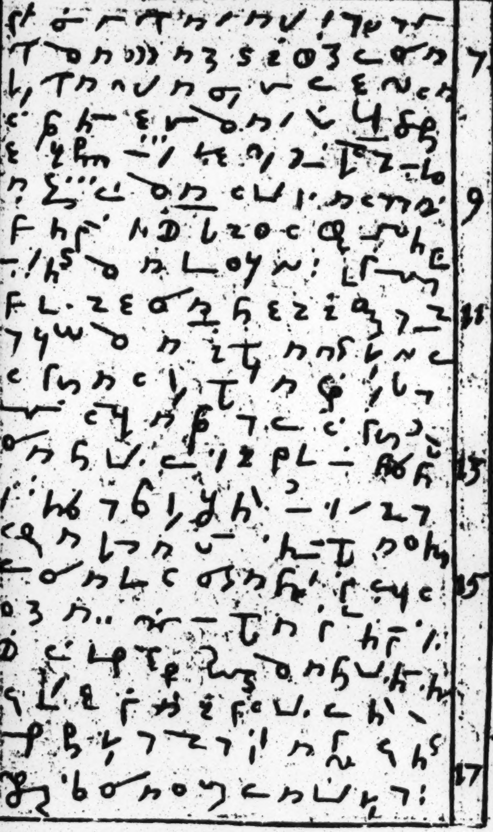

[illegible] 22

39 [illegible]

41 [illegible]

43 [illegible]

45 [illegible]

[illegible] 22

[illegible]

3 [illegible] 12

[illegible] 12 B [illegible]

22

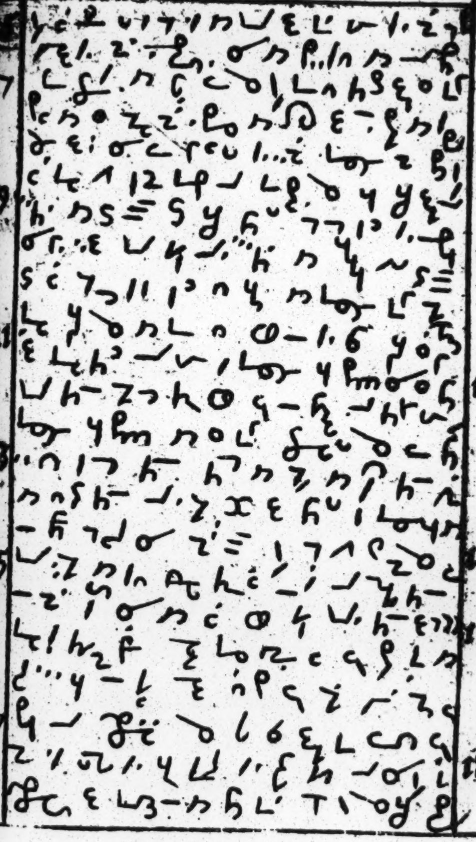

6
7
8
9
10
11
12
13
14
15
16
17
18

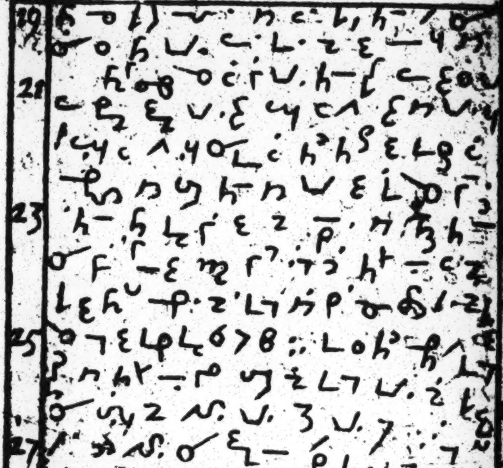
19
21
23
25
27
29
31
33

23

[illegible] 38

38

[illegible] 40

40

44

46

23

[illegible] 2

6

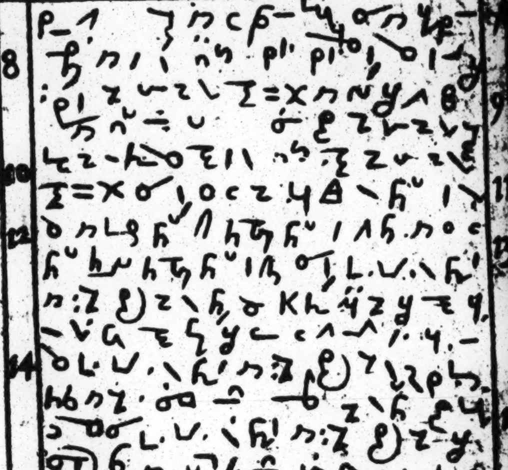

24

[illegible]

24

[illegible]

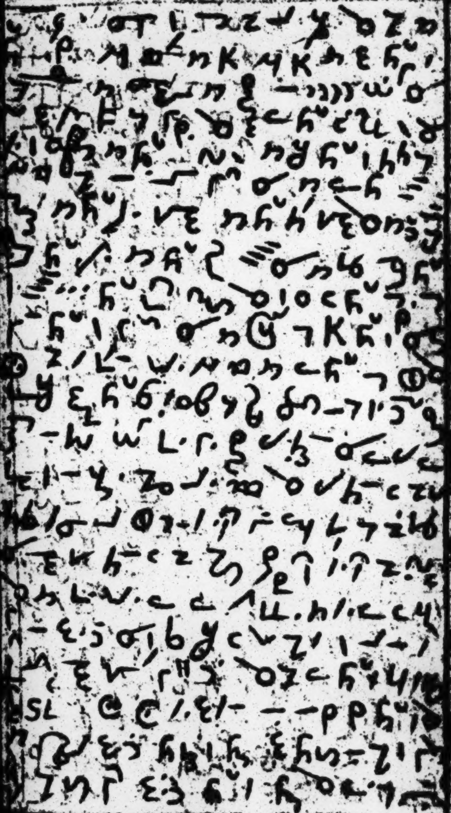

7.24

24 [illegible]

26 [illegible]

28 [illegible]

30 [illegible]

32 [illegible]

34 [illegible]

36 [illegible]

[illegible] 39

[illegible] 41

[illegible] 43

[illegible] 45

[illegible] 47

[illegible] 49

[illegible] 51

[illegible] 25

[illegible] 2

[illegible] 4

[illegible] 6

[illegible] 8

[illegible] 10

[illegible] 32

[illegible] 34

[illegible] 36

[illegible] 40

[illegible] 44

[illegible] 46

26

[illegible] 2

[illegible] 4

[illegible] 6

[illegible] 8

[illegible] 10

[illegible]

26

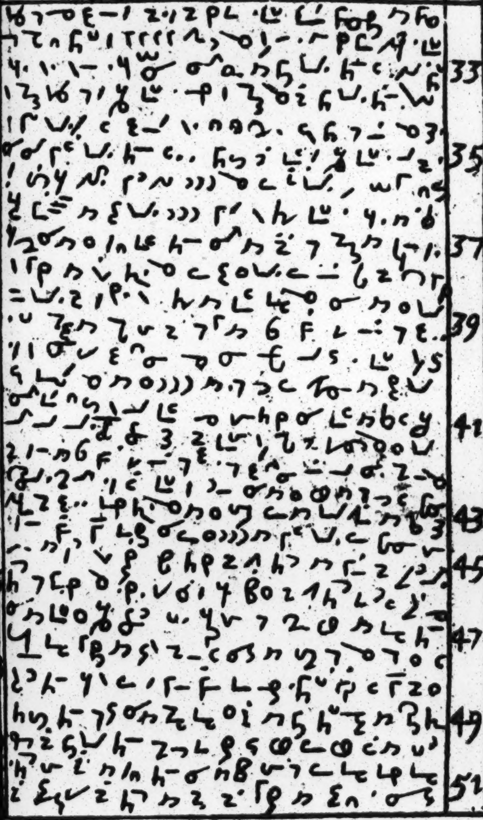
33
35
37
39
41
43
45
47
49
51

52

54

56

58

60

62

64

66

68

71

73

75

27

2

4

6

10

12

13
15
17
19
21
23
25
27
29

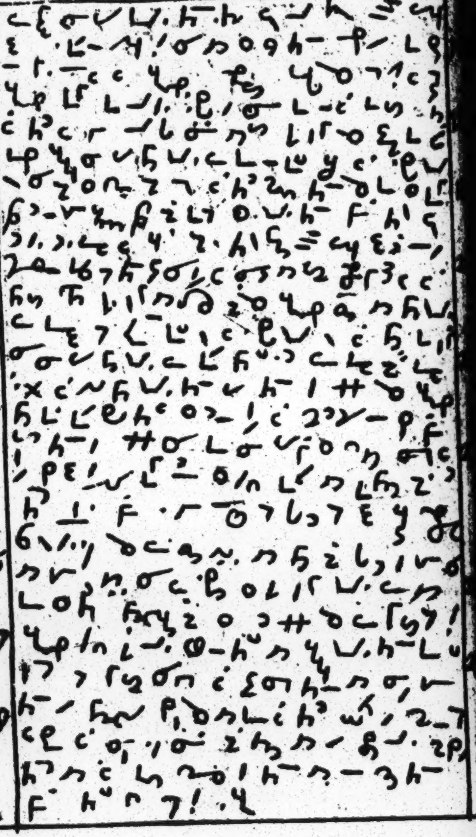

[illegible]

[illegible]

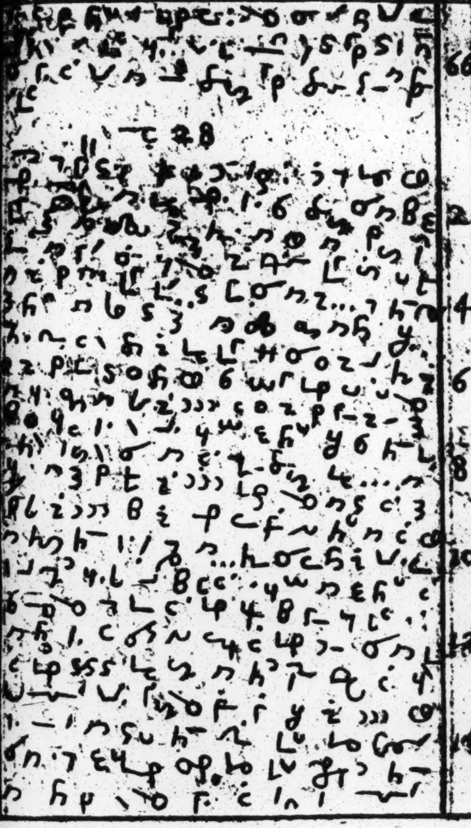
66
28
2
4
6
8
10
12
14

[illegible]

[illegible]

16 [illegible]

[illegible]

[illegible]

18 [illegible]

[illegible]

[illegible]

[illegible]

20 [illegible]

[illegible]

[illegible]

[illegible]

[illegible]

[illegible]

[illegible]

3 [illegible]

[illegible]

5 [illegible]

[illegible]

[illegible]

[illegible]

[illegible]

7 [illegible]

[illegible]

[illegible]

9 [illegible]

[illegible]

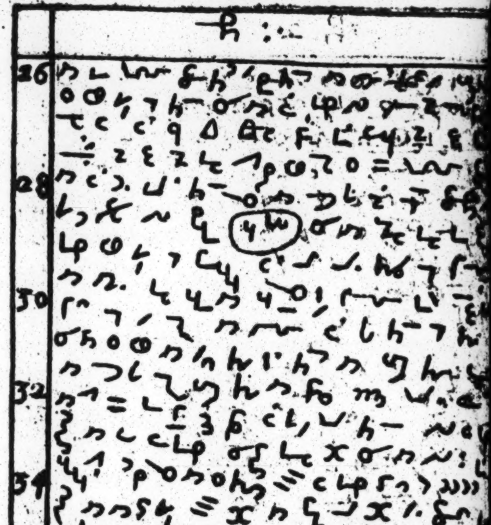

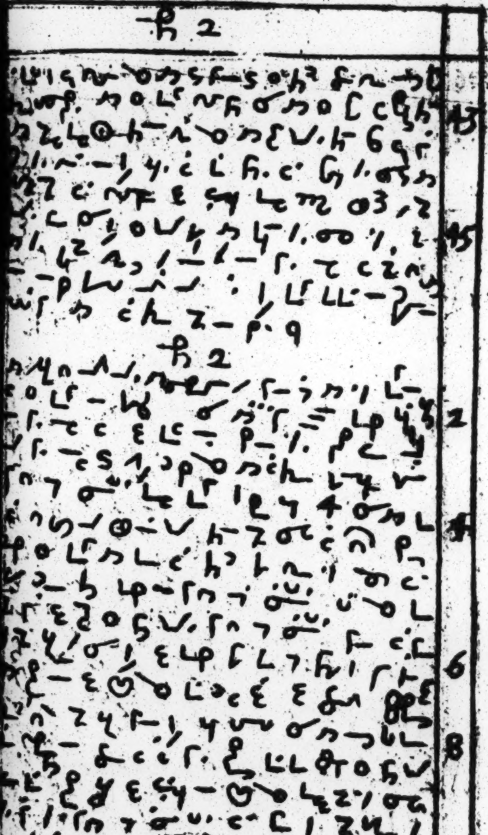
43
45
2
4
6
8

10 [illegible]
[illegible]
12 [illegible]
[illegible]
[illegible]
[illegible]
[illegible]
[illegible]
[illegible]
14 [illegible]
[illegible]
[illegible]
16 [illegible]
[illegible]
[illegible]
[illegible]
[illegible]
18 [illegible]
[illegible]
[illegible]
[illegible]
20 [illegible]
[illegible]
[illegible]
[illegible]
[illegible]
22 [illegible]
[illegible]
[illegible]

[illegible] 3

[illegible]
[illegible]
[illegible] 24
[illegible]
[illegible]
[illegible]
[illegible] 26
[illegible]
[illegible]
[illegible]
[illegible] 28

[illegible] 3

[illegible]
[illegible]
[illegible] 2
[illegible]
[illegible]
[illegible] 4
[illegible]
[illegible]
[illegible]
[illegible]
[illegible]
[illegible] 6
[illegible]
[illegible]
[illegible] 8
[illegible]
[illegible]
[illegible]
[illegible]

[illegible]
11 [illegible]
[illegible]
[illegible]
13 [illegible]
[illegible]
[illegible]
15 [illegible]
17 [illegible]
[illegible]
[illegible]
19 [illegible]
[illegible]
21 [illegible]
[illegible]
[illegible]
[illegible]
23 [illegible]
[illegible]
25 [illegible]
[illegible]
27 [illegible]
[illegible]
[illegible]
[illegible]
29 [illegible]
[illegible]
31 [illegible]
[illegible]

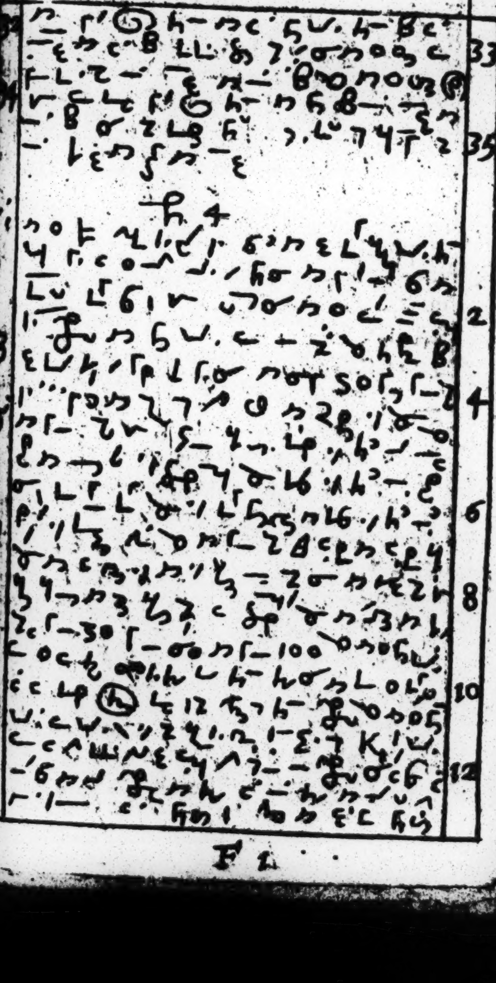
33
35
4
2
4
6
8
10
12

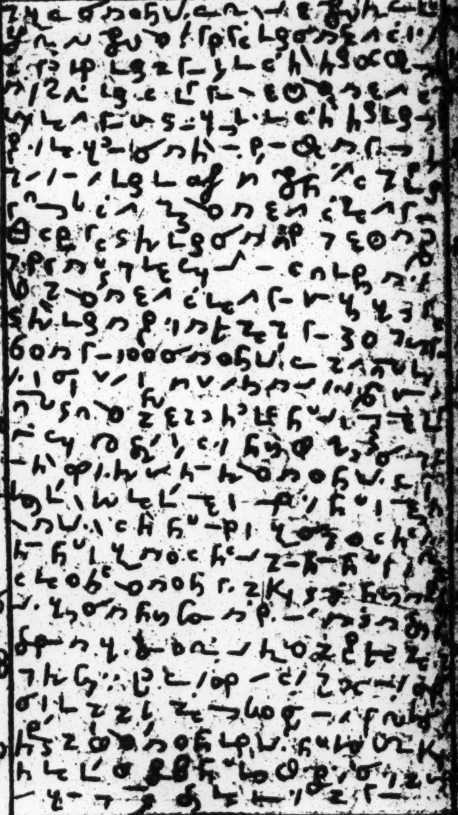

14

16

18

20

22

24

26

28

30

Ps 5

[illegible] 33

[illegible] 35

[illegible] 37

[illegible] 39

[illegible] 41

Ps 6

[illegible] 2

[illegible] 4

[illegible] 6

8 [illegible]

[illegible]

[illegible]

[illegible]

10 [illegible]

[illegible]

[illegible]

12 [illegible]

[illegible]

[illegible]

[illegible]

14 [illegible]

[illegible]

[illegible]

[illegible]

[illegible]

16 [illegible]

[illegible]

[illegible]

18 [illegible]

[illegible]

[illegible]

[illegible]

20 [illegible]

[illegible]

[illegible]

[illegible]

22 [illegible]

[illegible]

6

40 [illegible]

42 [illegible]

6

[illegible]

3 [illegible]

5 [illegible]

7 [illegible]

9 [illegible]

[illegible] 6

[illegible]
24 [illegible]
[illegible]
[illegible]
[illegible]
26 [illegible]
[illegible]
[illegible]
28 [illegible]
[illegible]
[illegible]
30 [illegible]
[illegible]
[illegible]
[illegible]
32 [illegible]
[illegible]
[illegible]
34 [illegible]
[illegible]
[illegible]
[illegible]
36 [illegible]
[illegible]
[illegible]
[illegible] 200 [illegible]

56

3

5

7

9

11

[illegible] 14

[illegible] 16

[illegible] 18

[illegible] 20

[illegible] 22

[illegible] 24

[illegible] 26

[illegible] 28

[illegible]

[illegible] 8

29 [illegible]

31 [illegible]

33 [illegible]

35 [illegible]

37 [illegible]

[illegible] 8

[illegible]

3 [illegible]

5 [illegible]

9

27

29

31

33

35

37

9

3

5

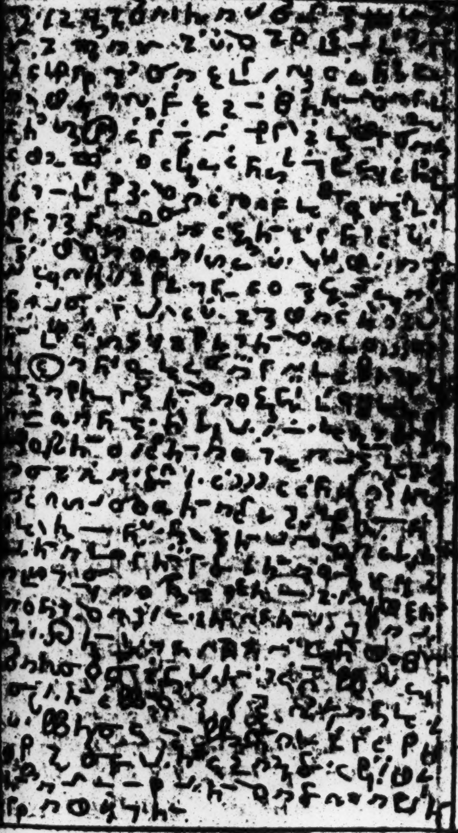

7

9

11

13

15

17

19

21

23

25

28 [illegible]

30 [illegible]

32 [illegible]

34 [illegible]

36 [illegible]

38 [illegible]

40 [illegible]

42 [illegible]

44 [illegible]

46 [illegible]

[illegible]

40

42

44

46

48

50

52

12

2

♄ 11 12

[illegible]

12 [illegible]

[illegible]

[illegible]

[illegible]

[illegible]

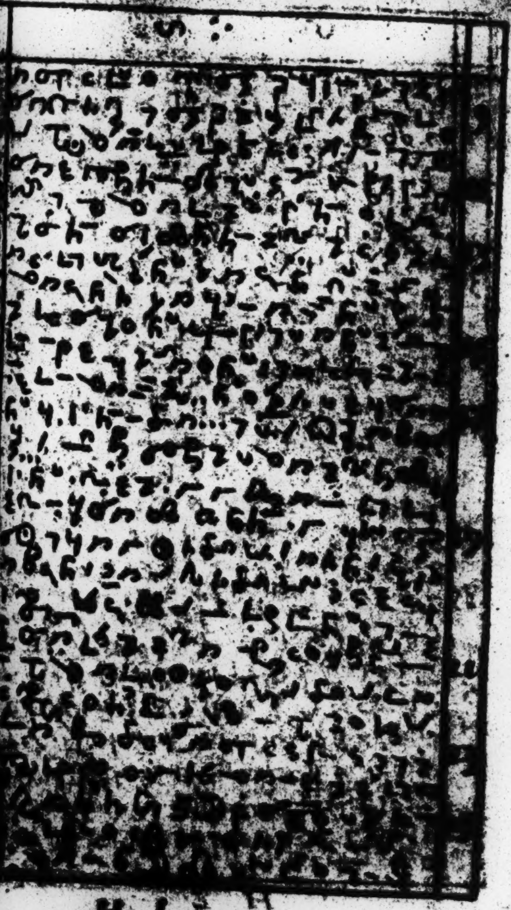

[illegible] 2

[illegible]
70 [illegible]
[illegible]
72 [illegible]
[illegible]
74 [illegible]
[illegible]
76 [illegible]
[illegible]
78 [illegible]
[illegible]
80 [illegible]
[illegible]

[illegible] 2

[illegible]
[illegible]
[illegible]
3 [illegible]
[illegible]
5 [illegible]
[illegible]
7 [illegible]
[illegible]
[illegible]
[illegible]
9 [illegible]
[illegible]
[illegible]

[illegible]

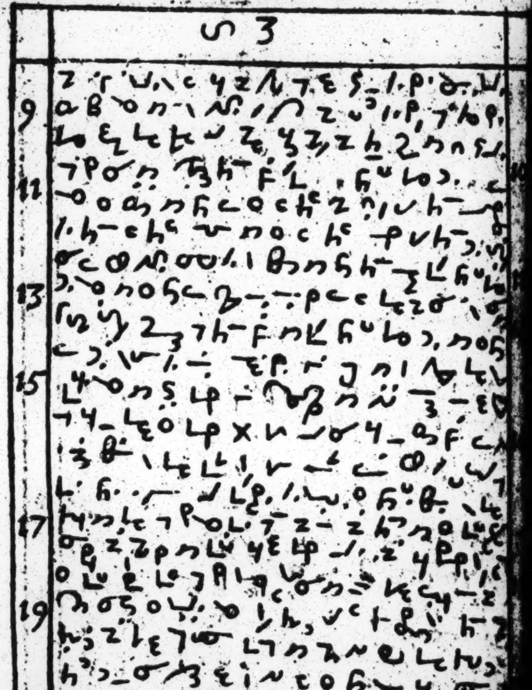

[illegible]

[illegible]
[illegible] 26
[illegible]
[illegible]
[illegible] 28
[illegible]
[illegible]
[illegible]
[illegible]
[illegible] 30
[illegible]
[illegible] 32
[illegible]
[illegible]
[illegible] 34
[illegible]
[illegible] 36
[illegible]
[illegible]
[illegible] 38
[illegible]

35 [illegible]

37 [illegible]

39 [illegible]

41 [illegible]

43 [illegible]

5

[illegible]

[illegible]

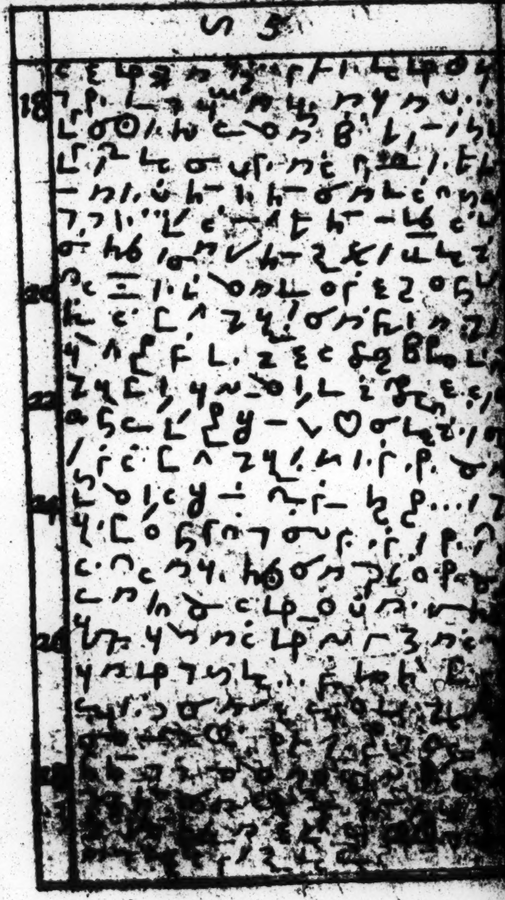
18
20
22
24
26
28

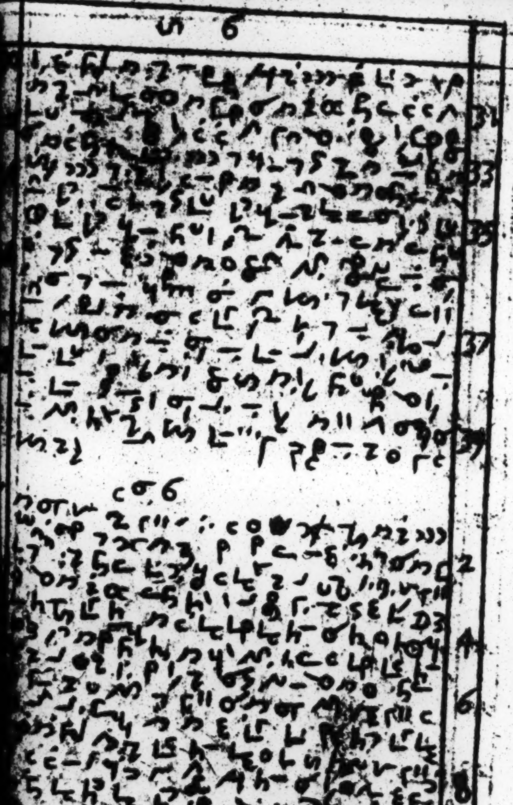

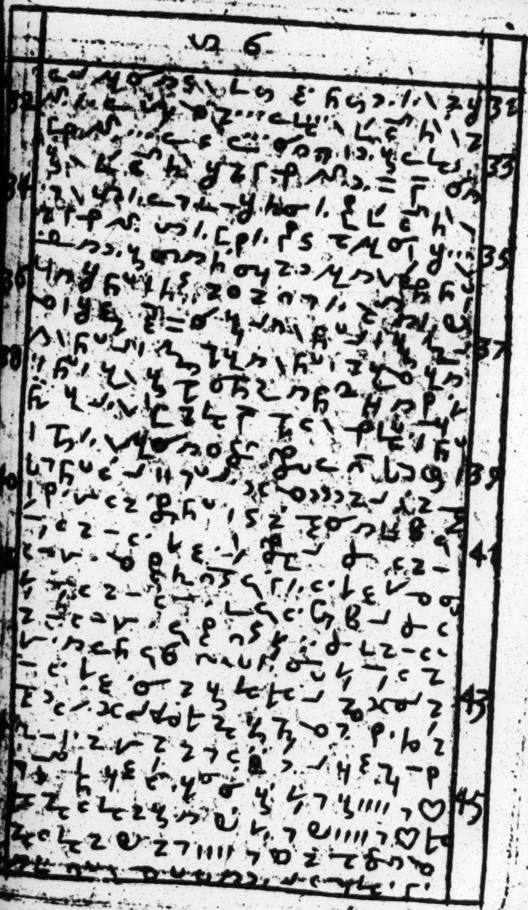
32
33
34
35
36
37
38
39
40
41
43
45

[illegible]

47 [illegible]
[illegible]
[illegible]
[illegible]
49 [illegible]
[illegible]
[illegible]

[illegible]

[illegible]
[illegible]
3 [illegible]
[illegible]
[illegible]
5 [illegible]
[illegible]
7 [illegible]
[illegible]
[illegible]
[illegible]
9 [illegible]
[illegible]
[illegible]
[illegible]
11 [illegible]
[illegible]
13 [illegible]
[illegible]

[illegible] 7

33 [illegible]

35 [illegible]

37 [illegible]

39 [illegible]

41 [illegible] 500 [illegible] 50 [illegible]

43 [illegible]

45 [illegible] 43 [illegible]

[illegible]
[illegible] 49
[illegible]
[illegible]
[illegible] 50

[illegible] 8

[illegible]
[illegible] 2
[illegible]
3 [illegible]
[illegible]
[illegible] 4
5 [illegible]
[illegible]
[illegible]
[illegible] 6
7 [illegible]
[illegible]
[illegible] 8
[illegible]
9 [illegible]
[illegible]
[illegible] 10
[illegible]
11 [illegible] 12
[illegible]
13 [illegible]
[illegible]

[illegible]

15 [illegible]

17 [illegible]

19 [illegible]

21 [illegible]

23 [illegible]

25 [illegible]

27 [illegible]

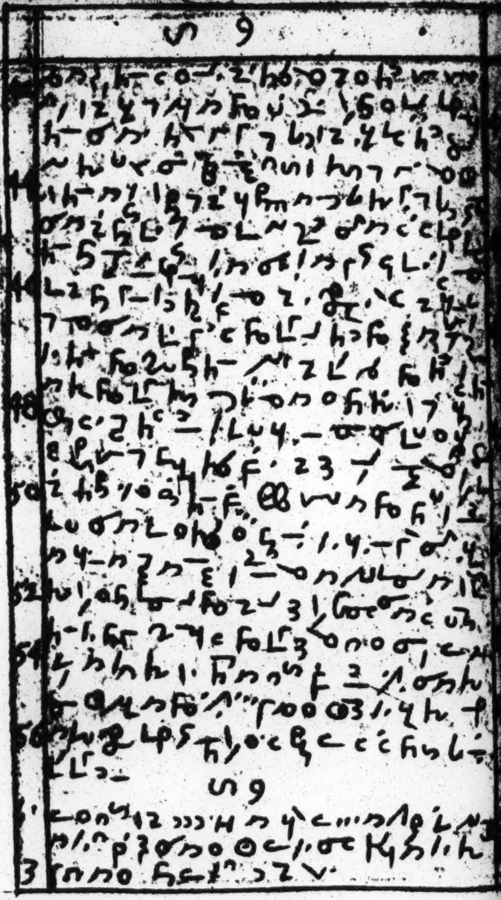

10

[illegible]

56 [illegible]

[illegible]

[illegible]

58 [illegible]

[illegible]

60 [illegible]

[illegible]

[illegible]

62 [illegible]

[illegible]

10

1 [illegible]

[illegible]

[illegible]

3 [illegible]

[illegible]

5 [illegible]

[illegible]

[illegible]

7 [illegible]

[illegible]

[illegible]

9 [illegible]

[illegible]

[illegible]

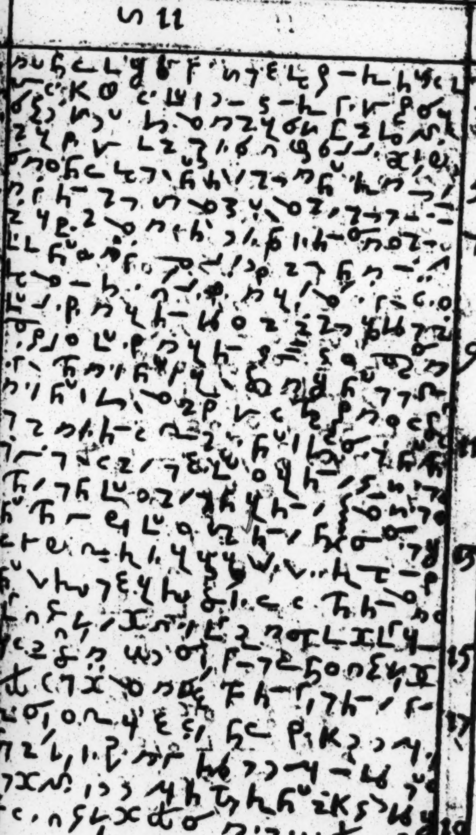
3
5
7
9
15
17
19

20 [illegible]

22 [illegible]

24 [illegible]

26 [illegible]

28 [illegible]

30 [illegible]

32 [illegible]

34 [illegible]

[illegible] 35

[illegible] 37

[illegible] 39

[illegible] 41

[illegible] 43

[illegible] 45

[illegible] 47

[illegible] 49

[illegible] 51

[illegible] 12

[illegible] 53
[illegible]
[illegible]
54 [illegible]

[illegible] 12

[illegible]
[illegible]
[illegible]
[illegible]
3 [illegible]
[illegible]
[illegible]
[illegible]
5 [illegible]
[illegible]
[illegible]
7 [illegible]
[illegible]
[illegible]
9 [illegible]
[illegible]
[illegible]
11 [illegible]
[illegible]
[illegible]
13 [illegible]
[illegible]

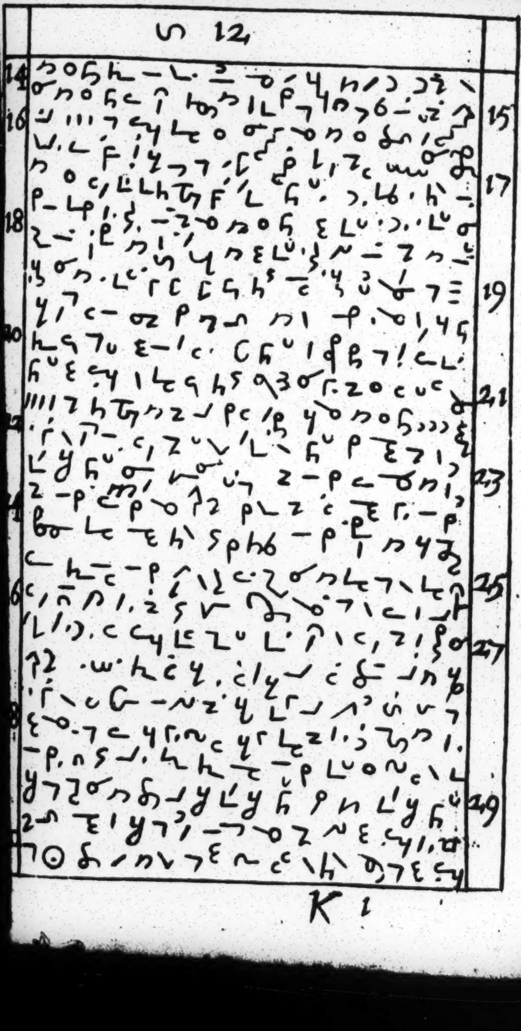
12
14
15
16
17
18
19
20
21
22
23
24
25
26
27
28
29

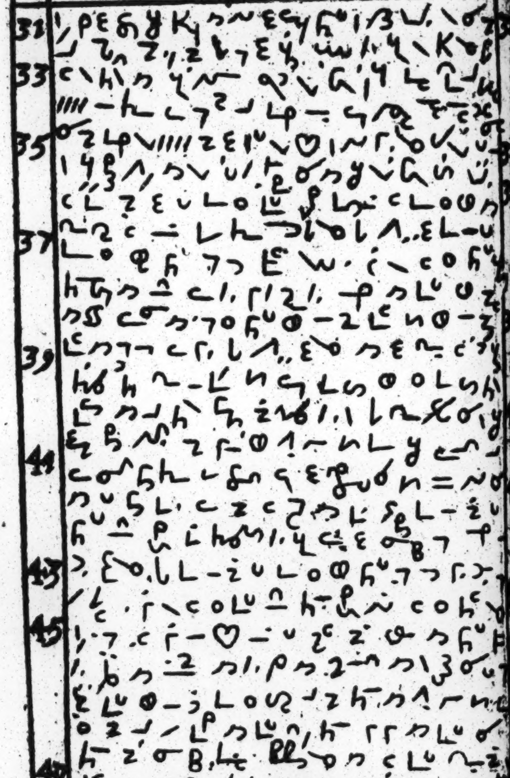
31
33
35
37
39
41
43
45
47

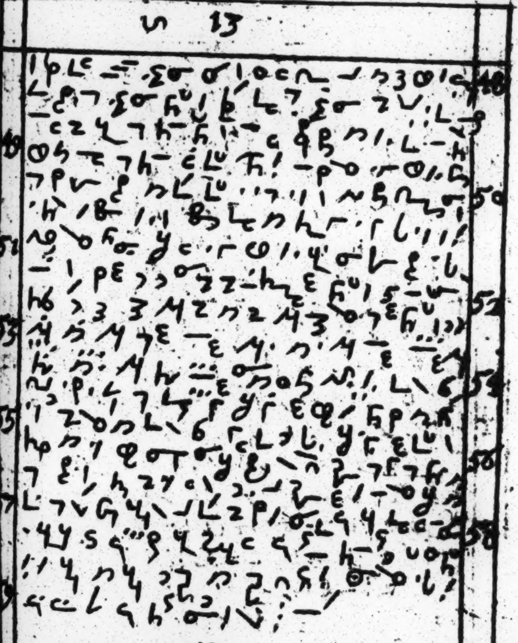
13
48
49
50
51
52
53
54
55
56
57
58

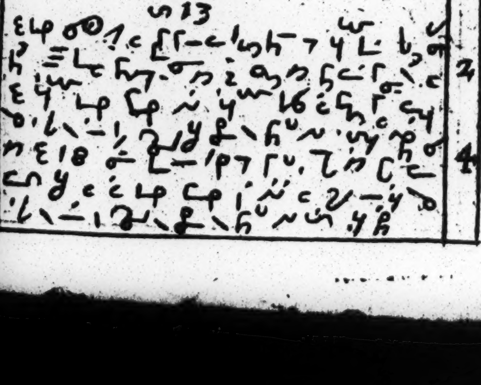
13
2
4

31 [illegible]

33 [illegible]

35 [illegible]

37 [illegible]

39 [illegible]

41 [illegible]

43 [illegible]

45 [illegible]

47 [illegible]

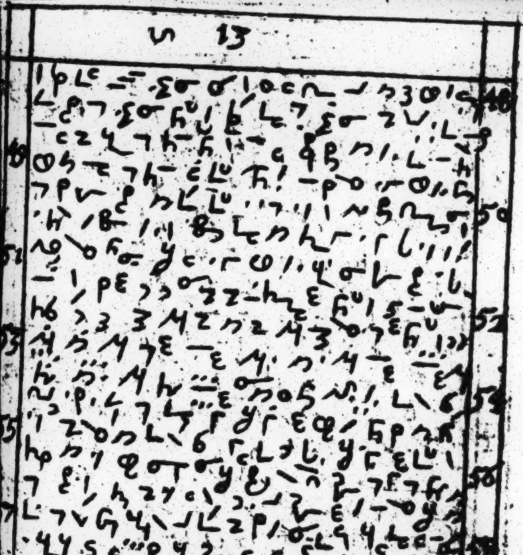
13
48
50
52
54
56
58
13
2
4

[illegible]
[illegible] 25
[illegible]
[illegible]
[illegible]
[illegible]
[illegible] 27
[illegible]
[illegible]
[illegible]
[illegible] 29
[illegible]
[illegible]
[illegible]
[illegible] 31
[illegible]
[illegible]
[illegible]
[illegible] 33
[illegible]
[illegible]
[illegible]
[illegible]
[illegible]
[illegible] 35
[illegible]
[illegible]

14

[illegible]
[illegible] 2
[illegible]

4 [illegible]

6 [illegible]

8 [illegible]

10 [illegible]

12 [illegible]

14 [illegible]

16 [illegible]

18 [illegible]

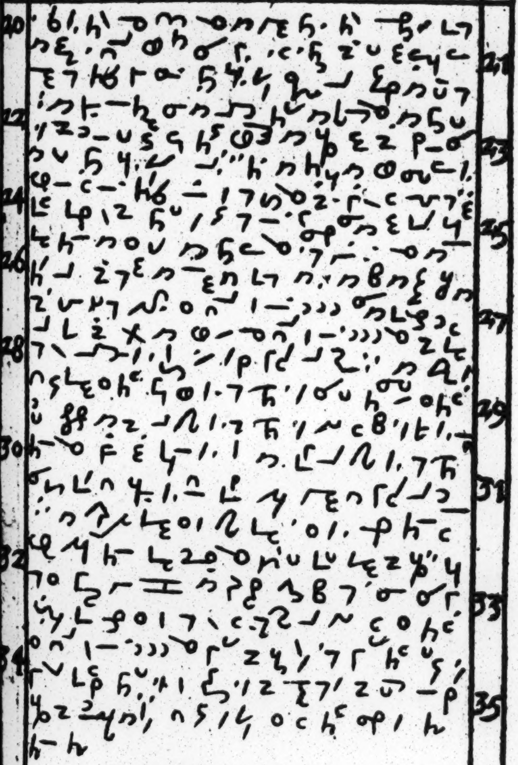
20
21
22
23
24
25
26
27
28
29
30
31
32
33
34
35

[illegible] 16

20 [illegible] 21 [illegible] 22 [illegible] 23 [illegible] 24 [illegible] 25 [illegible] 26 [illegible] 27 [illegible] 28 [illegible] 29 [illegible] 30 [illegible] 31 [illegible] 32 [illegible]

[illegible] 16

[illegible] 2 [illegible]

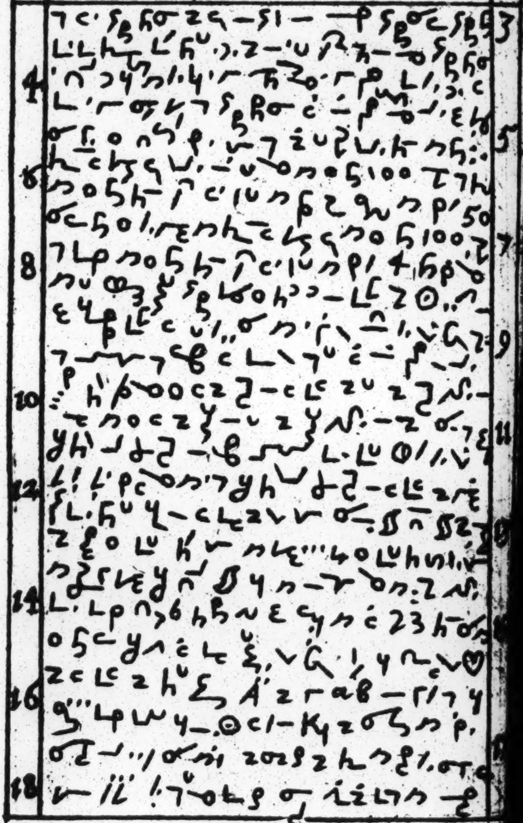

3
4
5
6
7
8
9
10
11
12
13
14
15
16
17
18

17

19

20

21

22

23

24

25

26

28

30

17

2

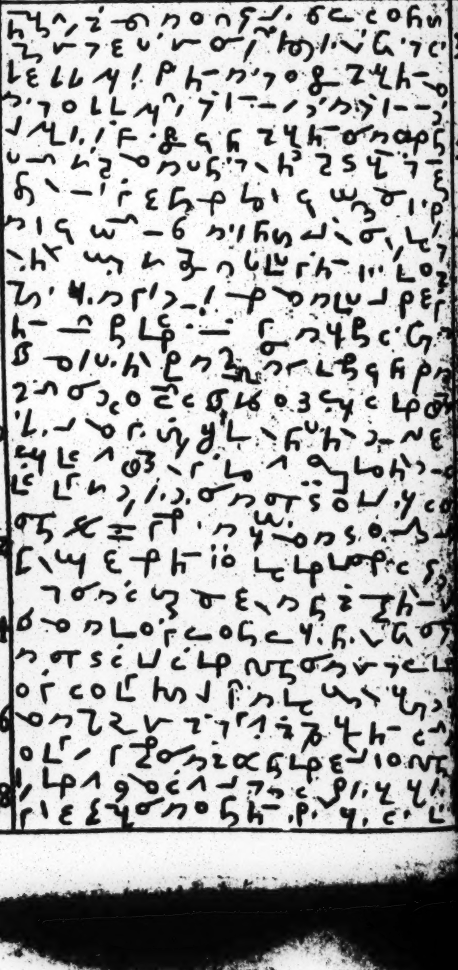

[illegible] 18

[illegible]
[illegible]
[illegible] 21
[illegible]
[illegible]
[illegible] 23
[illegible]
[illegible]
[illegible] 25
[illegible]
[illegible]
[illegible] 27
[illegible]
[illegible]
[illegible] 29
[illegible]
[illegible]
[illegible] 31
[illegible]
[illegible]
[illegible] 33
[illegible]
[illegible]
[illegible] 35
[illegible]
[illegible] 37

[illegible] 18

[illegible]
[illegible] 2
[illegible]
[illegible] 4
[illegible]

L 8

[illegible]
[illegible]
7 [illegible]
[illegible]
9 [illegible]
[illegible]
11 [illegible]
[illegible]
[illegible]
13 [illegible]
[illegible]
[illegible]
[illegible]
15 [illegible]
[illegible]
17 [illegible]
[illegible]
19 [illegible]
[illegible]
21 [illegible]
[illegible]
[illegible]
23 [illegible]
[illegible]
25 [illegible]
[illegible]
27 [illegible]

18

[illegible] 28
29 [illegible]
[illegible] 30
31 [illegible]
[illegible]
[illegible] 32
33 [illegible]
[illegible]
[illegible] 34
35 [illegible]
[illegible] 36
37 [illegible]
[illegible] 38
39 [illegible]
[illegible]
[illegible] 40
41 [illegible]
[illegible] 42
43 [illegible]
[illegible]

19

[illegible] 2
[illegible]
[illegible]
[illegible] 4
[illegible]
[illegible]

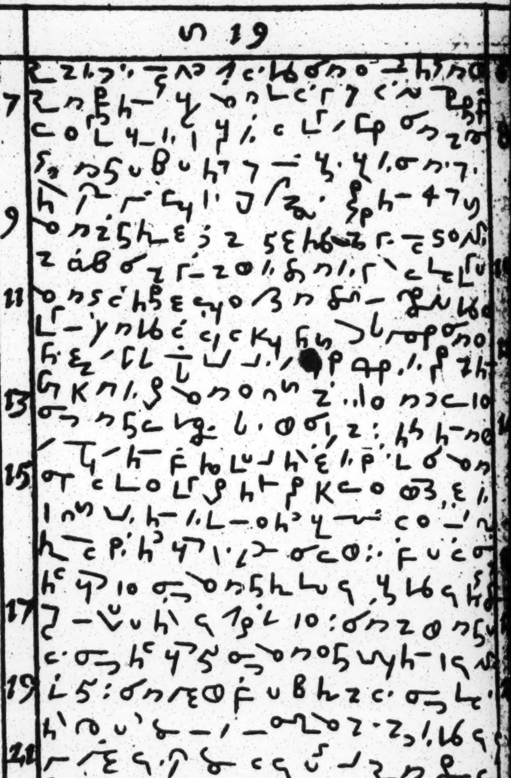
7
9
11
13
15
17
19
20

[illegible]

[illegible] 20

[illegible]
[illegible]
46 [illegible]
[illegible]
[illegible]
48 [illegible]
[illegible]

[illegible] 20

[illegible]
[illegible]
[illegible]
3 [illegible]
[illegible]
5 [illegible]
[illegible]
7 [illegible]
[illegible]
9 [illegible]
[illegible]
[illegible]
11 [illegible]
[illegible]
[illegible]
13 [illegible]
[illegible]
[illegible]
15 [illegible]
[illegible]
[illegible]

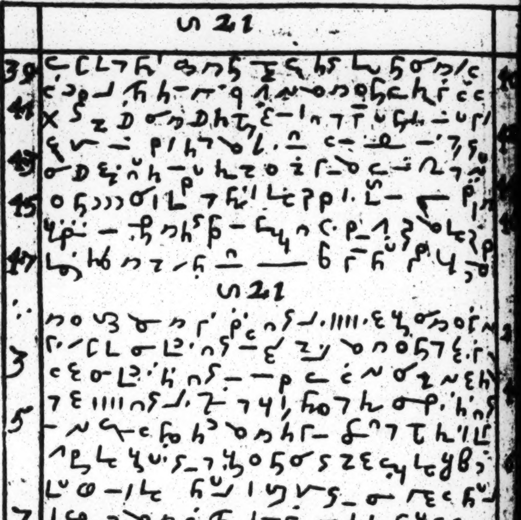
21
39
41
43
45
47
21
3
5
7
9
11
13
15

16 [illegible]
17 [illegible]
18 [illegible]
19 [illegible]
20 [illegible]
21 [illegible]
22 [illegible]
23 [illegible]
24 [illegible]
25 [illegible]
26 [illegible]
27 [illegible]
28 [illegible]
29 [illegible]
30 [illegible]
31 [illegible]
32 [illegible]
33 [illegible]
34 [illegible]
35 [illegible]
36 [illegible]
37 [illegible]
38 [illegible]

22

1 [illegible] 2
[illegible]
3 [illegible] 4
[illegible]
5 [illegible] 6
[illegible]
7 [illegible] 8
[illegible]
9 [illegible] 10
[illegible]
11 [illegible]
[illegible] 12
13 [illegible]
[illegible] 14
15 [illegible]
[illegible] 16
17 [illegible]
[illegible] 18
19 [illegible]
[illegible] 20
21 [illegible]
[illegible]
[illegible] 22
23 [illegible]
[illegible] 24
25 [illegible]
[illegible]
[illegible] 26
27 [illegible]

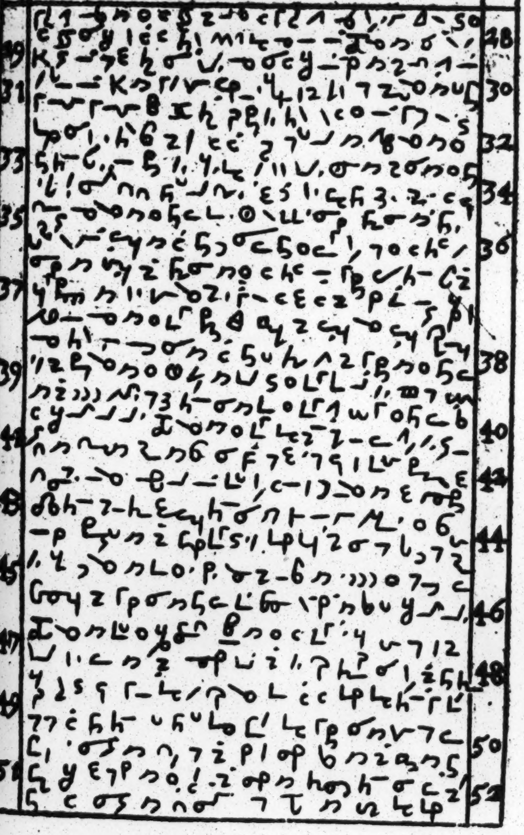

[illegible] 53
[illegible]
54 [illegible]
[illegible] 55
[illegible]
56 [illegible]
[illegible]
[illegible] 57
58 [illegible]
[illegible]
[illegible] 59
60 [illegible]
[illegible] 61
[illegible]
62 [illegible]
[illegible] 63
[illegible]
64 [illegible]
[illegible] 65
66 [illegible]
[illegible] 67
68 [illegible]
[illegible] 69
70 [illegible]
[illegible] 71
[illegible]

[illegible]

[illegible] 23

1 [illegible]

[illegible] 2

3 [illegible]

[illegible]

[illegible]

5 [illegible] 4

[illegible]

[illegible] 6

7 [illegible]

[illegible]

[illegible] 8

[illegible]

[illegible]

9 [illegible]

[illegible] 10

11 [illegible]

[illegible]

[illegible] 12

13 [illegible]

[illegible]

[illegible] 14

[illegible]

15 [illegible]

[illegible]

[illegible] 16

17 [illegible]

19 [illegible] 18

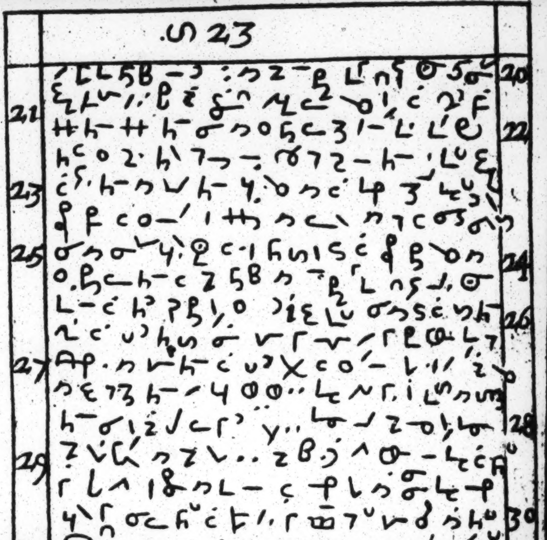
23
20
21
22
23
24
25
26
27
28
29
30
31
32
33
34
35
36
37
38

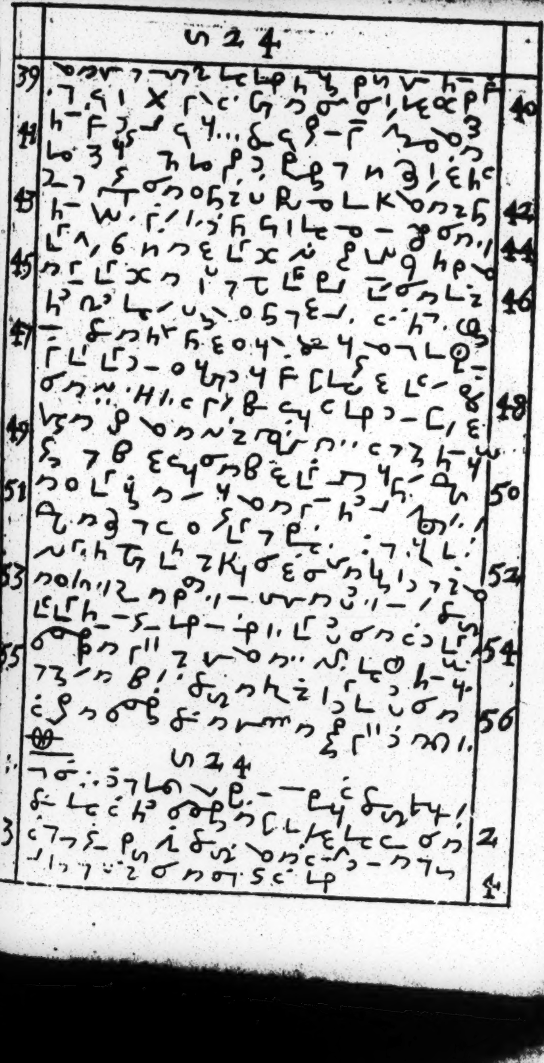

24
39
40
41
42
43
44
45
46
47
48
49
50
51
52
53
54
55
56
24
2
3
4

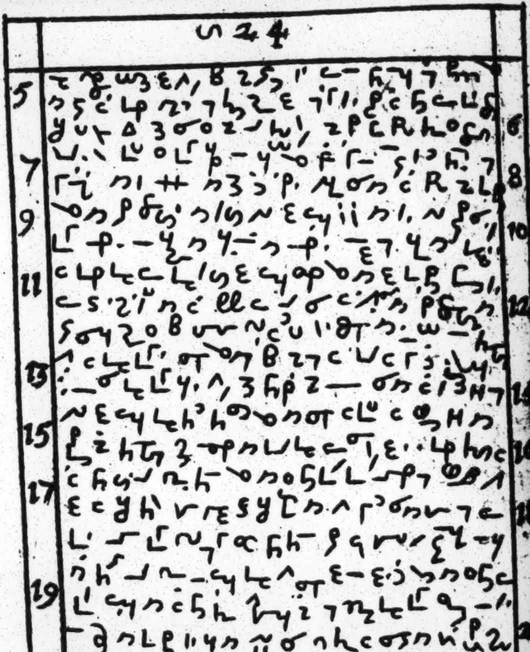
5
6
7
8
9
10
11
12
13
14
15
16
17
18
19
20
21
22
23
24

25 [illegible] 26

27 [illegible] 28

29 [illegible] 30

31 [illegible] 32

33 [illegible] 34

35 [illegible] 36

37 [illegible] 38

39 [illegible] 40

41 [illegible] 42

[illegible]
43 [illegible]
[illegible]
[illegible]
45 [illegible]
[illegible]
47 [illegible]
[illegible]
[illegible]
49 [illegible]
[illegible]
51 [illegible]
[illegible]
[illegible]
53

[illegible]

1 [illegible]
[illegible]
3 [illegible]
[illegible]
5 [illegible]
7 [illegible]

4— ;

[illegible] 24
25 [illegible]
[illegible] 26
[illegible]
[illegible]
[illegible] 28
[illegible]
29 [illegible]
[illegible] 30
[illegible]
31 [illegible]
[illegible] 32
[illegible]
33 [illegible]
[illegible]
[illegible]
[illegible] 34
35 [illegible]
[illegible] 36
[illegible]
37 [illegible] 38
[illegible]

4-2

[illegible]

4-2

[illegible]

4—2

[illegible]

4-3

[illegible] 16
[illegible]
17 [illegible] 18
[illegible]
19 [illegible]
[illegible] 20
21 [illegible]
[illegible] 22
[illegible]
[illegible]
23 [illegible]
[illegible] 24
[illegible]
25 [illegible]

4- 3

[illegible] 2
[illegible]
3 [illegible]
[illegible]
[illegible] 4
[illegible]
5 [illegible]
[illegible] 6
[illegible]

4-3

7

8

9

10

11

12

13

14

15

16

17

18

19

20

21

22

23

4—4

25 [illegible]

27 [illegible]

29 [illegible]

31 [illegible]

33 [illegible]

35 [illegible]

4—4

[illegible]

[illegible] 7
8 [illegible]
[illegible] 9
[illegible]
10 [illegible]
[illegible]
[illegible]
[illegible] 11
12 [illegible]
[illegible]
[illegible] 13
14 [illegible]
[illegible]
[illegible] 15
16 [illegible]
[illegible] 17
18 [illegible]
[illegible]
[illegible] 19
20 [illegible]
[illegible] 21
22 [illegible]

4_4

[illegible]

[illegible]

4– 5

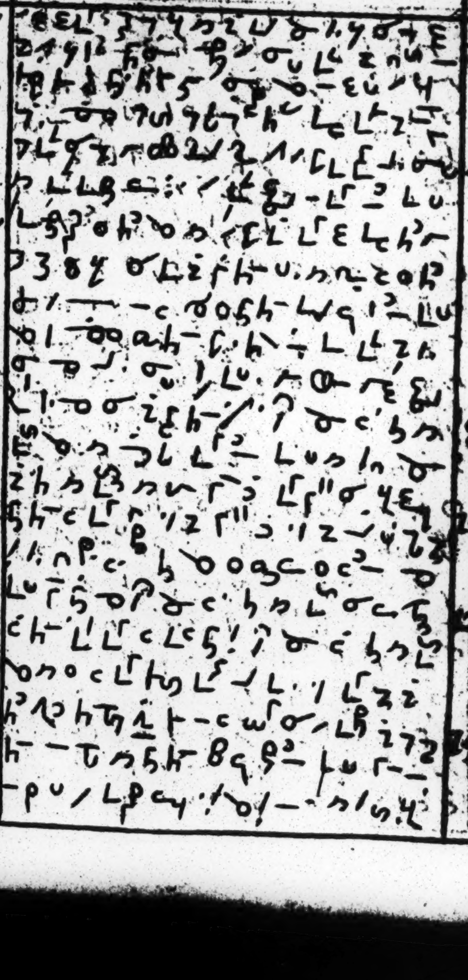

4 – 5

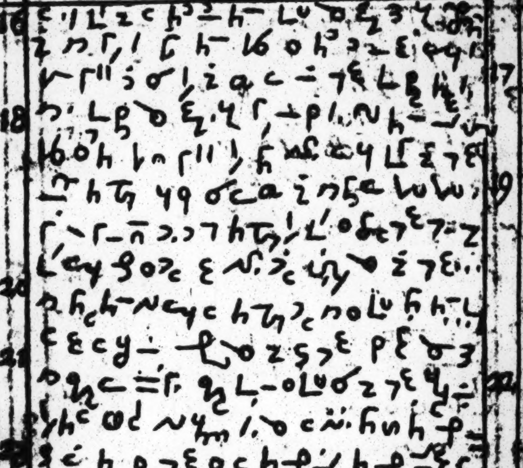
16
17
18
19
20
21
22
23
24
25
26
27
28
29

4-5

[illegible]

4 – 6

[illegible]

4 – 6

[illegible]

4_ 6

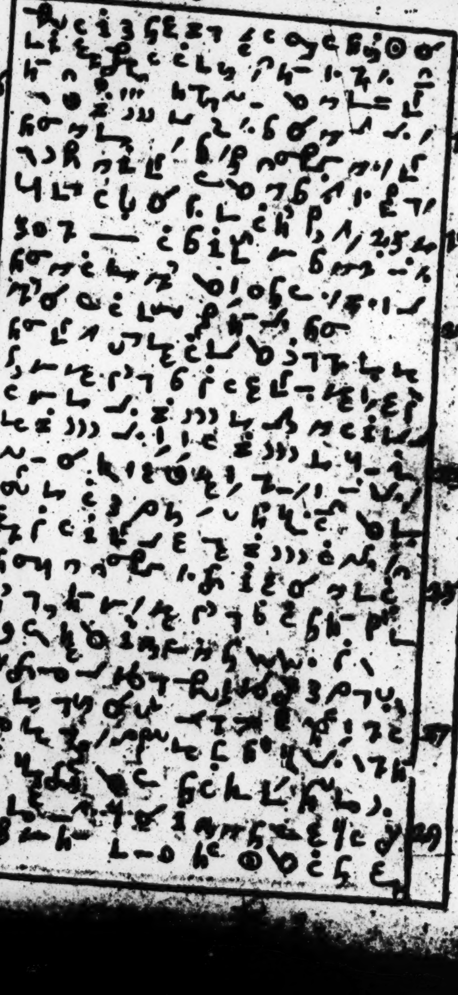

4_6

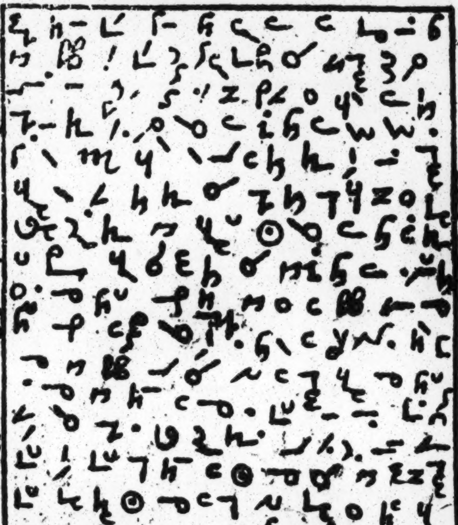
31
32
33
34
35
36
37
38
39
40
41
42
43

N. 2.

4 – 6

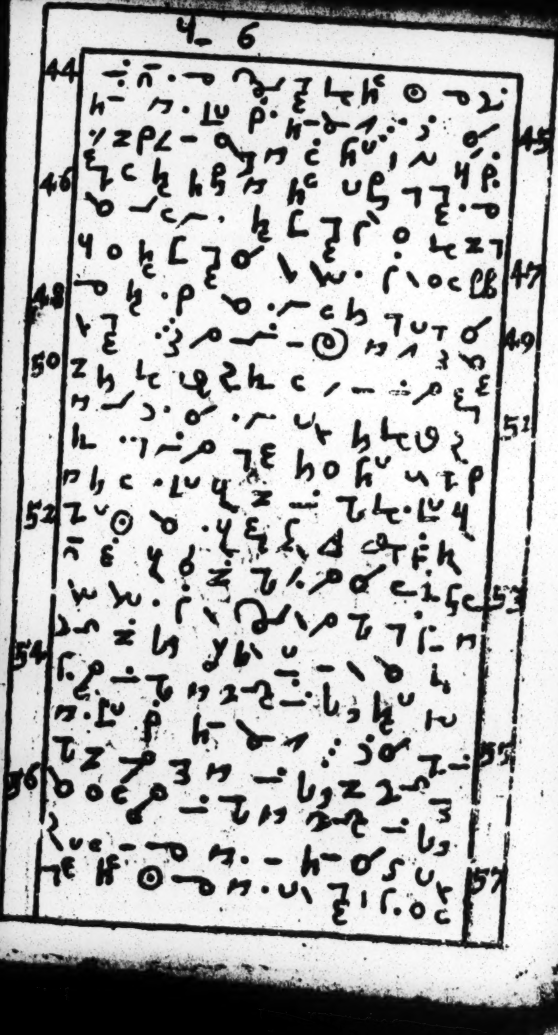
44
45
46
47
48
49
50
51
52
53
54
55
56
57

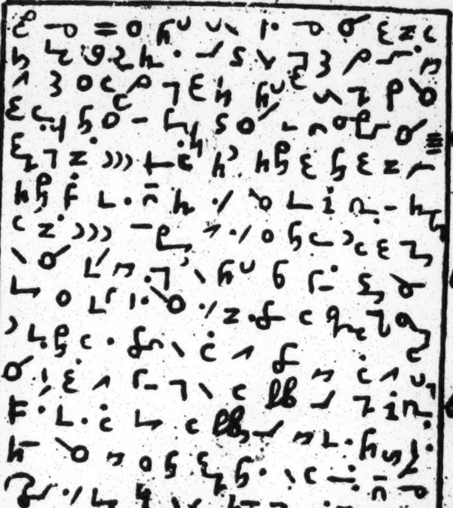

4_7

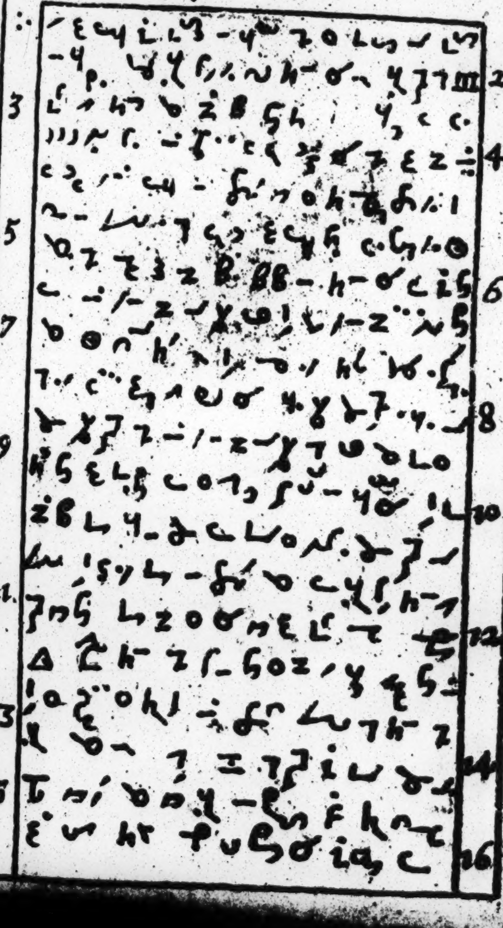

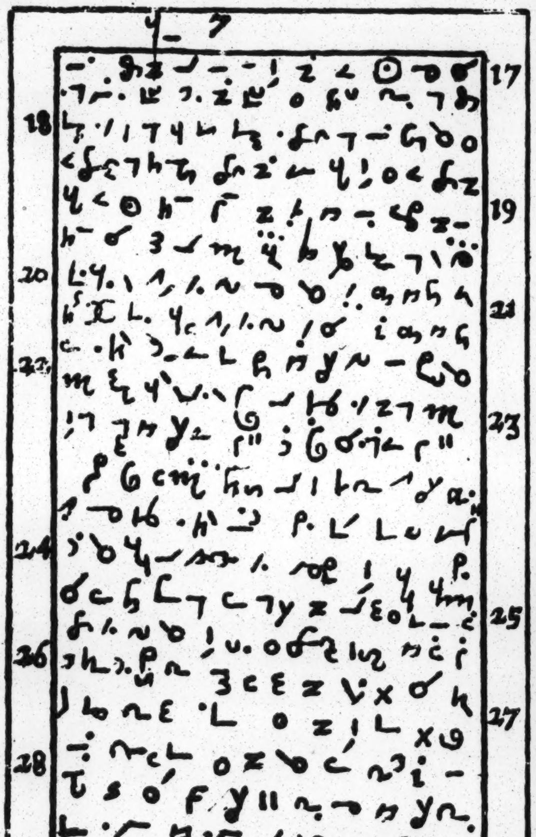
4_7
17
18
19
20
21
22
23
24
25
26
27
28
29

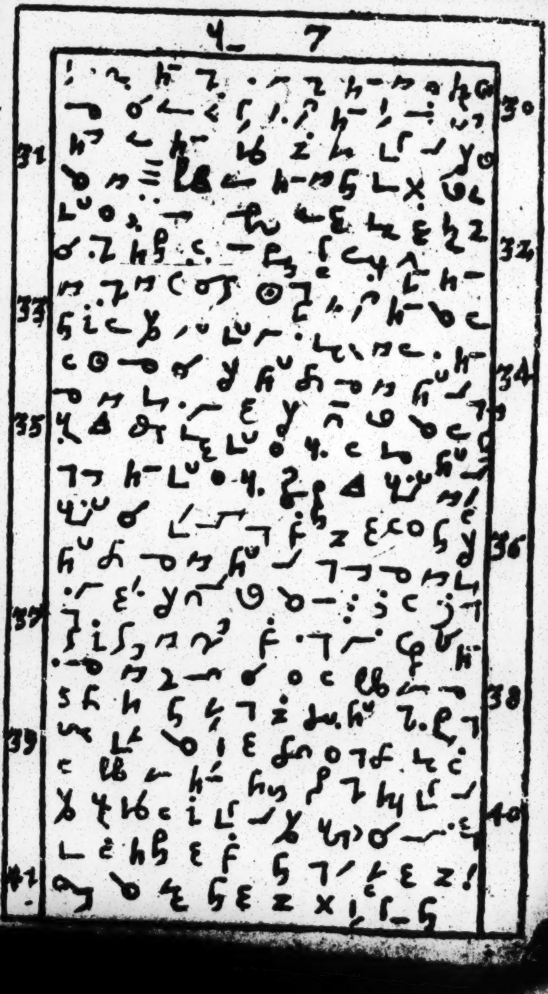
30
31
32
33
34
35
36
37
38
39
40
41

4_ 8

[illegible]
[illegible] 42
43 [illegible]
[illegible] 44
[illegible]
45 [illegible]
[illegible] 46
47 [illegible]
[illegible] 48
49 [illegible]
[illegible] 50
51 [illegible]
[illegible]
[illegible] 52
53 [illegible]
[illegible]

4_ 8

[illegible]
[illegible] 2
3 [illegible]
[illegible]
[illegible]
5 [illegible] 4
[illegible]

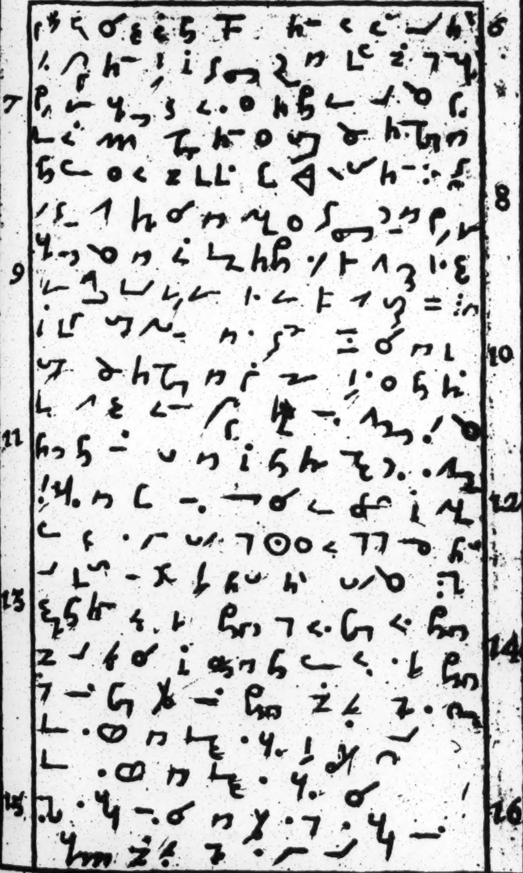
6
7
8
9
10
11
13
12
14
15
16

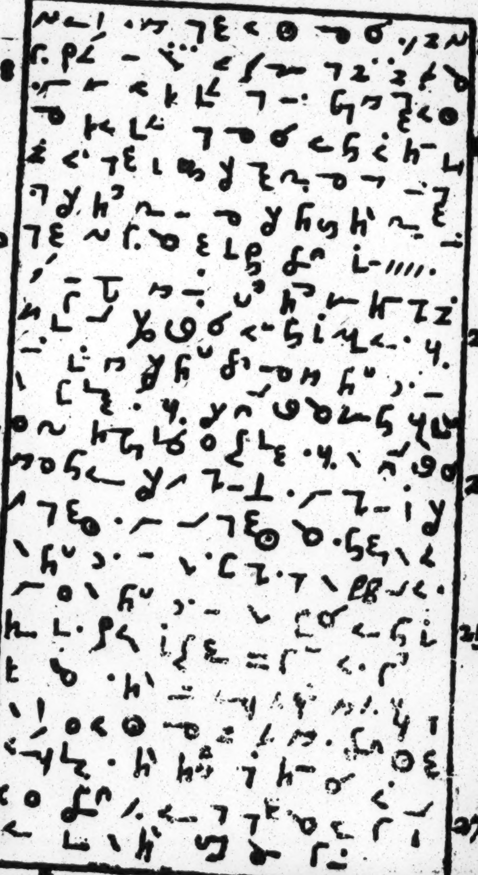

4_ 8

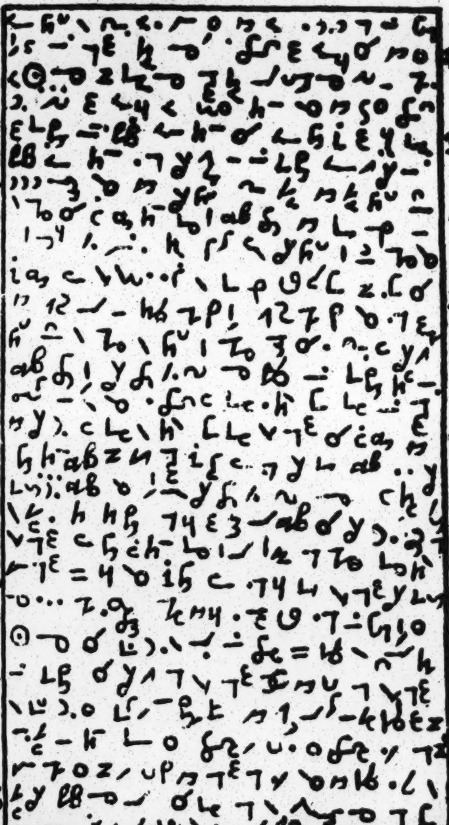

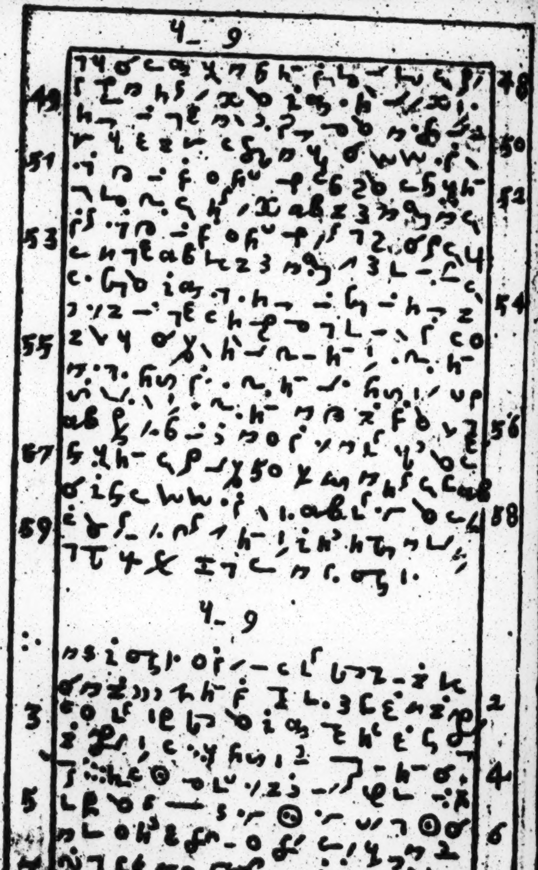

4_ 9

4_ 9

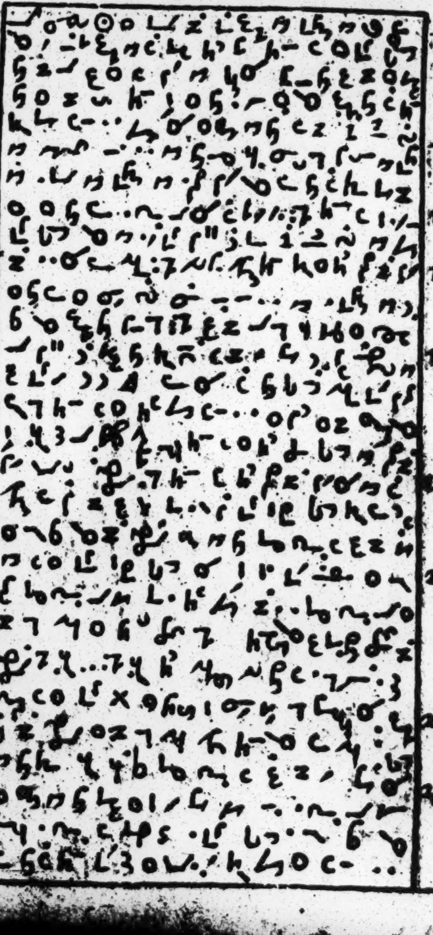

8 9 10 11 12 13 14 15 16 17 18 19 20 21 22 23 24 25 26

4 - 10

27 [illegible]
[illegible] 28
[illegible]
29 [illegible]
[illegible] 30
31 [illegible]
[illegible]
[illegible]
[illegible] 32
[illegible]
33 [illegible]
[illegible] 34
35 [illegible]
[illegible]
[illegible] 36
37 [illegible]
[illegible]
[illegible]
39 [illegible] 38
[illegible]
[illegible] 40
41 [illegible]
[illegible]

4 - 10

[illegible]
[illegible]
[illegible]
[illegible]
3 [illegible] 2
[illegible]
[illegible] 4

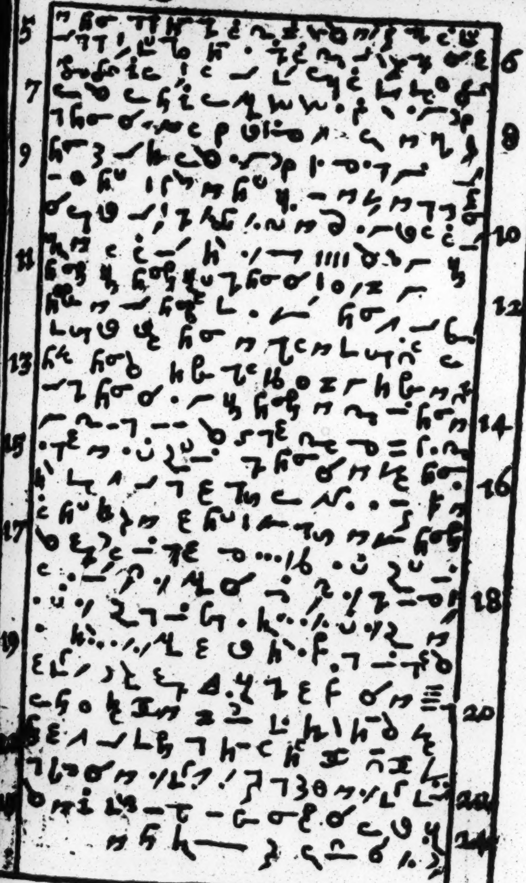
5
6
7
8
9
10
11
12
13
14
15
16
17
18
19
20

4_ 11

25 [illegible] 26

[illegible]

[illegible]

27 [illegible] 28

[illegible]

[illegible]

29 [illegible]

[illegible] 30

31 [illegible] 32

[illegible]

[illegible]

33 [illegible]

[illegible] 34

35 [illegible]

[illegible] 36

[illegible]

37 [illegible] 38

[illegible]

[illegible]

39 [illegible] 40

[illegible]

[illegible]

41 [illegible]

[illegible]

4_ 11

[illegible]

[illegible]

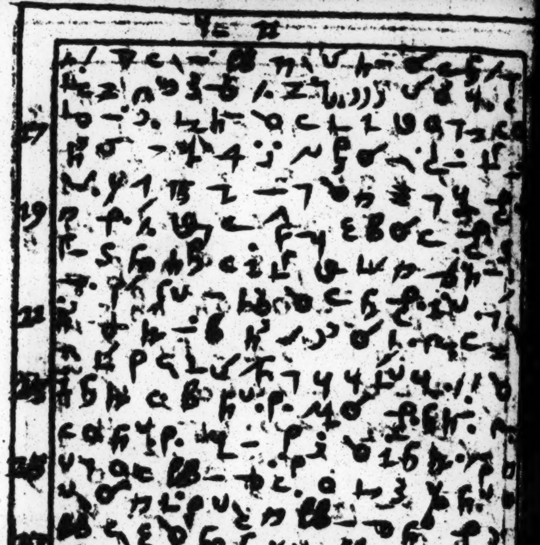

[illegible]

4 – 12

50 [illegible]
[illegible]
[illegible]
[illegible]
[illegible]
52 [illegible]
[illegible]
54 [illegible]
[illegible]
[illegible]
[illegible]
[illegible]
56 [illegible]
[illegible]
[illegible]
[illegible]
[illegible]
[illegible]

4 – 12

[illegible]
[illegible]
[illegible]
3 [illegible]
[illegible]
[illegible]
[illegible]
[illegible]

4 12

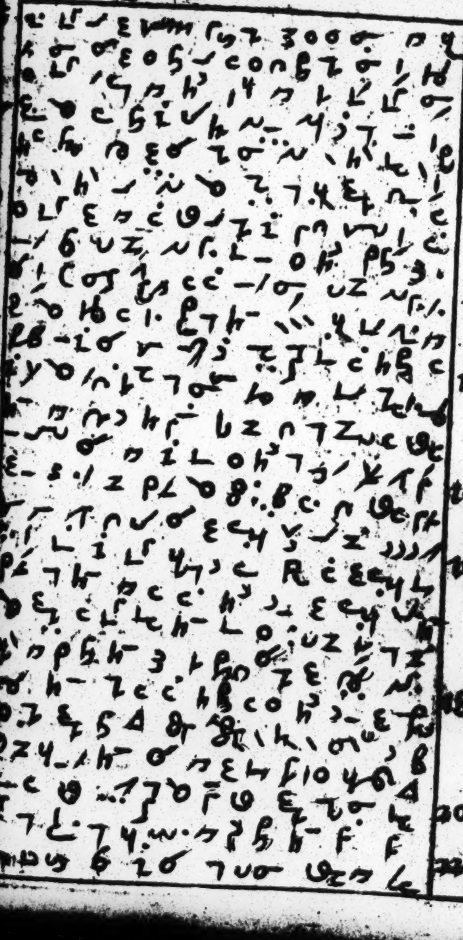

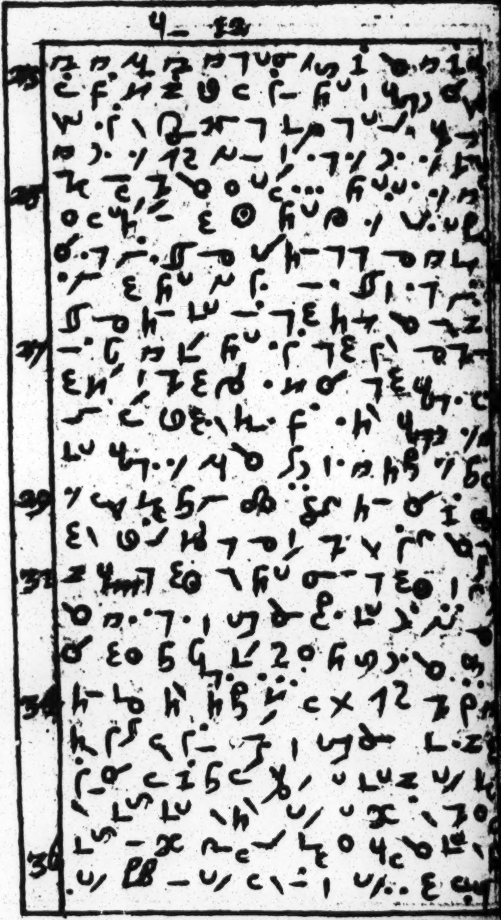

19 [illegible]

20 [illegible]

21 [illegible]

22 [illegible]

23 [illegible]

24 [illegible]

25 [illegible]

26 [illegible]

27 [illegible]

28 [illegible]

29 [illegible]

30 [illegible]

31 [illegible]

32 [illegible]

33 [illegible]

34 [illegible]

35 [illegible]

36 [illegible]

37 [illegible]

38

4 – 15

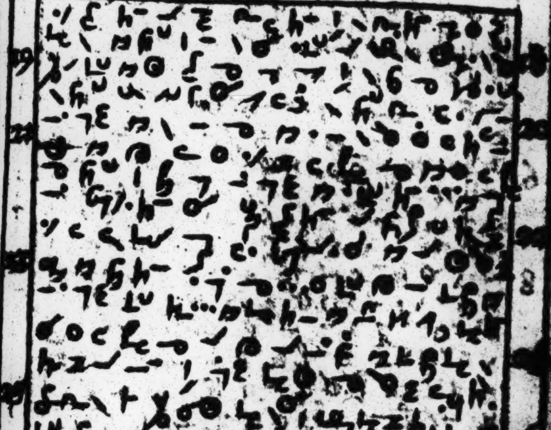

4 – 15

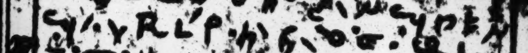

4 - 15

[illegible]

4-15

[illegible]

4-16

[illegible]

4 – 16

[illegible]

4_28

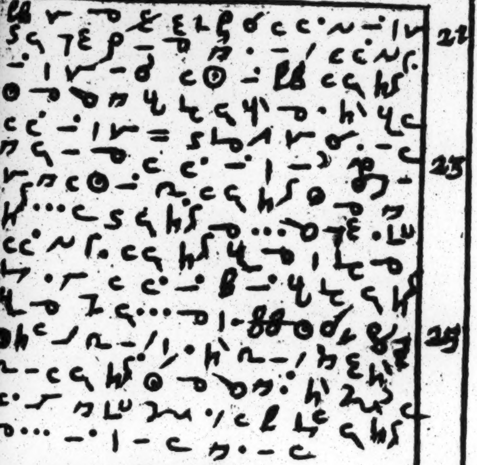

4_28

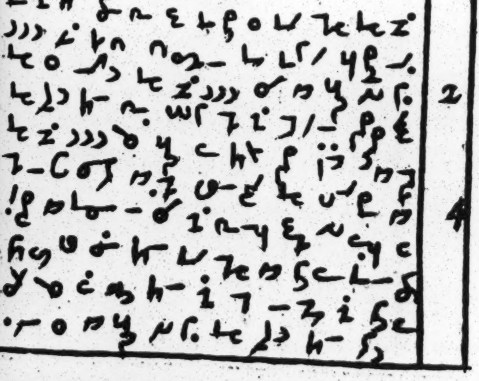

4 = 18

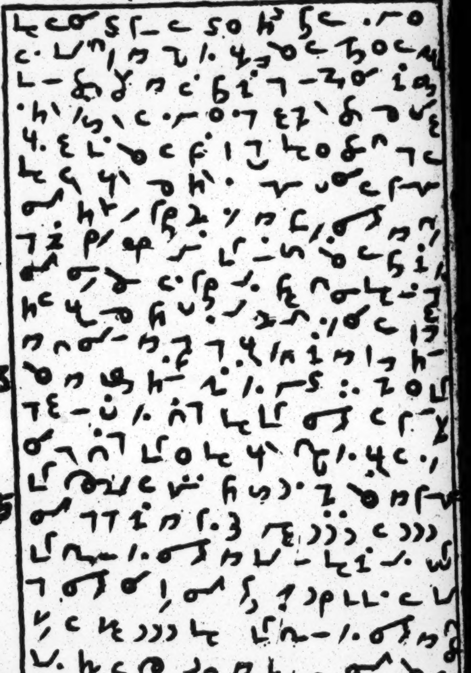

7

9

11

13

15

17

19

4 – 18

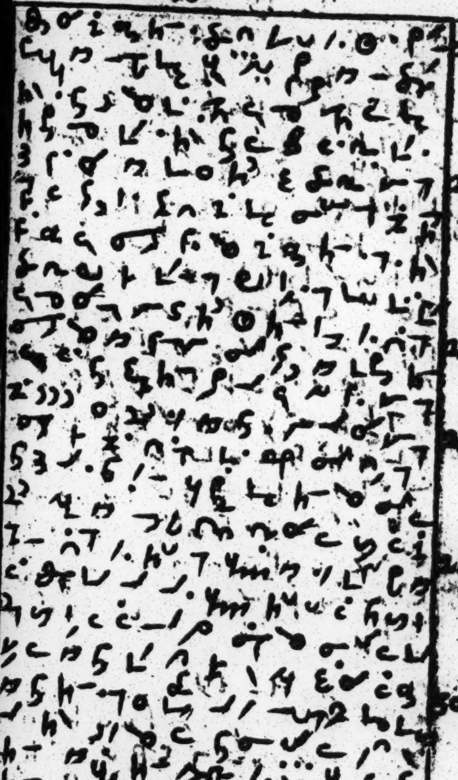

4-19

[illegible]

34 [illegible]

36 [illegible]

38 [illegible]

40 [illegible]

4-19

3 [illegible]

4- 19

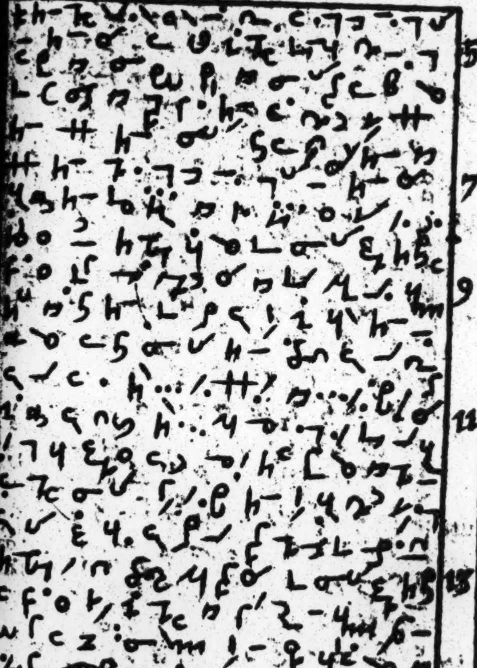
5
7
9
11
13
15
17

4— 19

[illegible]
[illegible]
19 [illegible]
[illegible]
[illegible]
[illegible]
[illegible]
21 [illegible]
[illegible]
23 [illegible]
[illegible]
[illegible]
[illegible]
[illegible]
[illegible]
[illegible]
25 [illegible]
[illegible]
[illegible]
[illegible]
[illegible]
27 [illegible]
[illegible]
[illegible]
29 [illegible]
[illegible]
[illegible]

4- 20

[illegible]

[illegible]

[illegible]

[illegible]

[illegible]

[illegible] 32

[illegible]

[illegible] 34

[illegible]

[illegible]

[illegible]

[illegible]

[illegible] 36

[illegible]

[illegible]

[illegible] 38

[illegible]

[illegible]

[illegible]

[illegible]

[illegible] 100 [illegible] 40

[illegible]

[illegible] 5!

[illegible]

[illegible]

[illegible] 42

[illegible]

4-20

[illegible]

4 – 20

[illegible]
[illegible]
3 [illegible]
[illegible]
[illegible]
[illegible]
5 [illegible]
[illegible]
[illegible]
[illegible]
7 [illegible]
[illegible]
[illegible]
9 [illegible]
[illegible]
11 [illegible]
[illegible]
[illegible]
[illegible]
13 [illegible]
[illegible]
[illegible]
[illegible]
[illegible]
15 [illegible]
[illegible]
[illegible]

4_ 20

[illegible]

[illegible]

[illegible]
[illegible]
39 [illegible]
[illegible]
[illegible]
[illegible]
31 [illegible]
[illegible]
[illegible]
[illegible]

[illegible]

: [illegible]
[illegible]
[illegible]
[illegible]
[illegible]
3 [illegible]
[illegible]
[illegible]
[illegible]
5 [illegible]
[illegible]
[illegible]
[illegible]
7 [illegible]
[illegible]

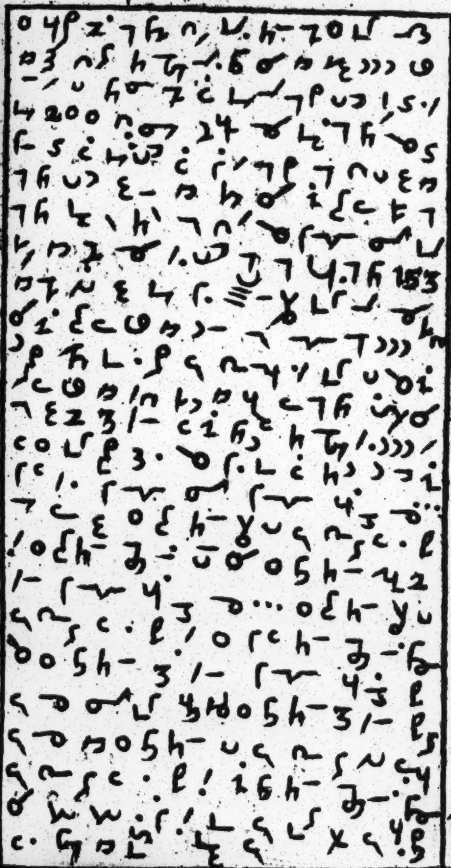

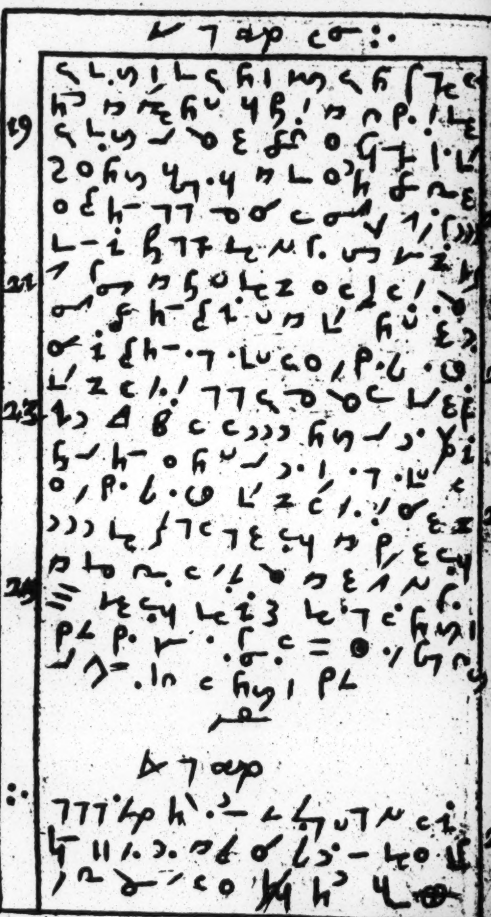

19

21

23

25

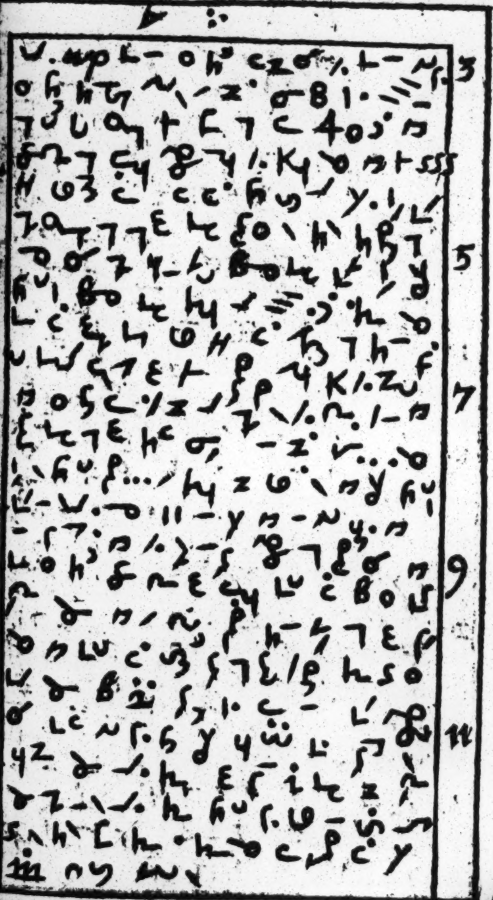
3
5
7
9
11

b. 2

24

26

16

a 2

2

4

6

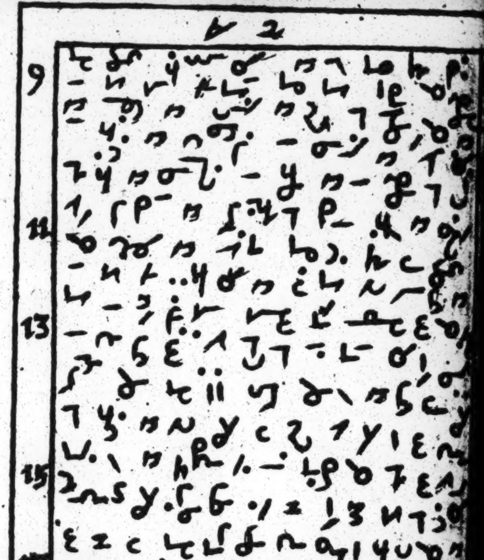
9
11
13
15
17
19
21

[illegible]

△ 4

20 [illegible]

22 [illegible]

24 [illegible]

26 [illegible]

△ 4

3 [illegible]

5 [illegible]

7 [illegible]

9 [illegible]

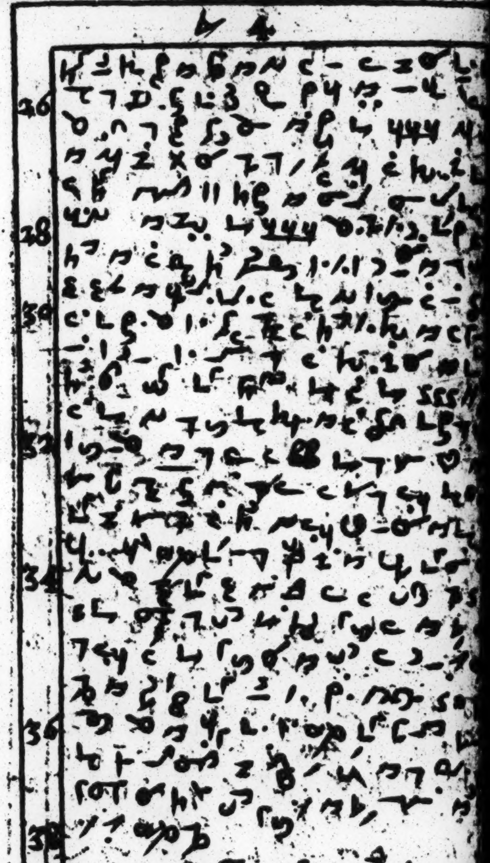

16 [illegible]

18 [illegible]

20 [illegible]

22 [illegible]

24 [illegible]

26 [illegible]

28 [illegible]

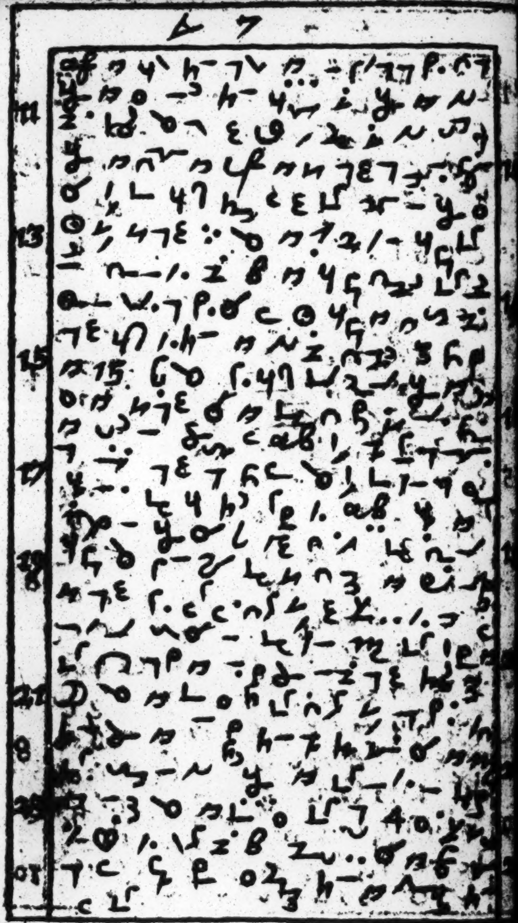

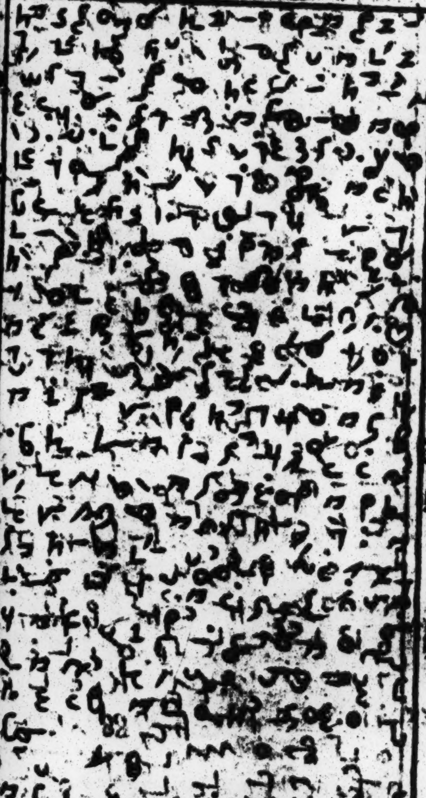

49

51

53

55

57

59

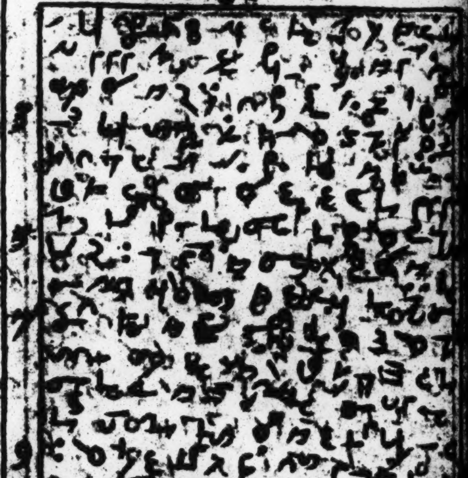

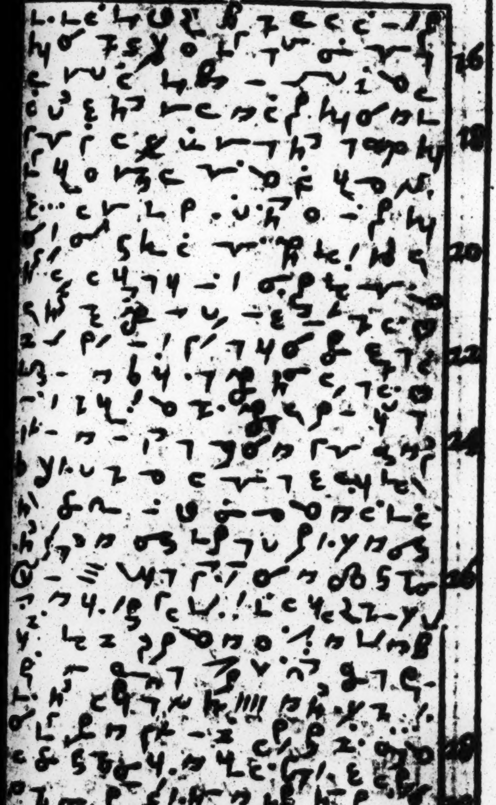

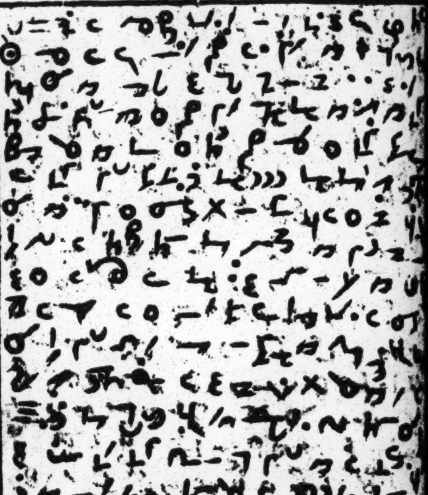

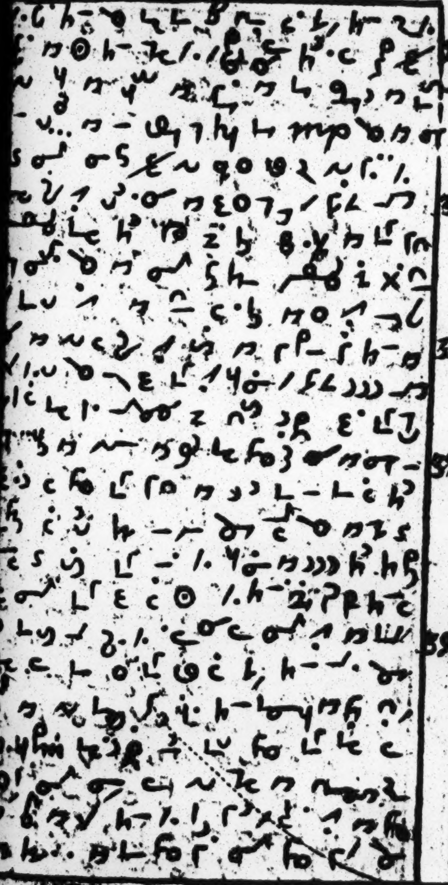

34

35

36

37

38

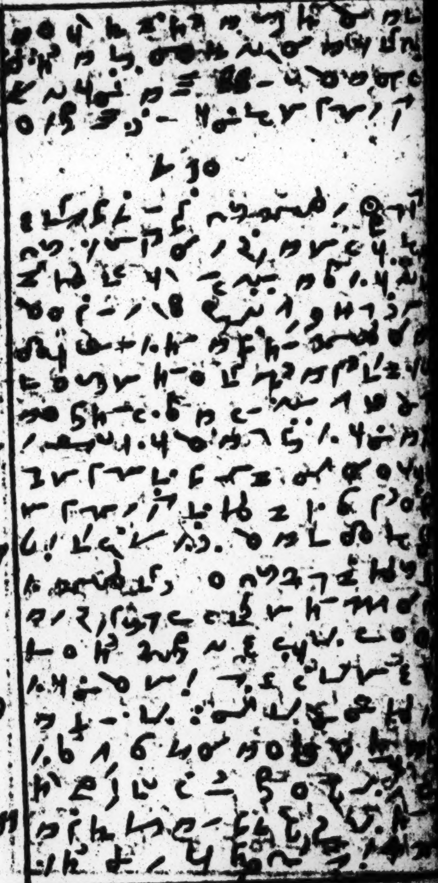

30

3

5

7

9

11

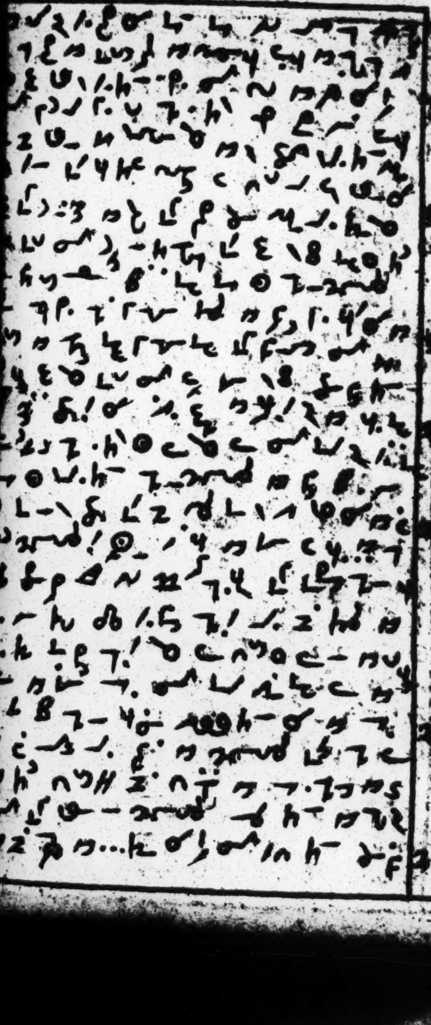

▲ 11

[illegible]

▲ 11

[illegible]

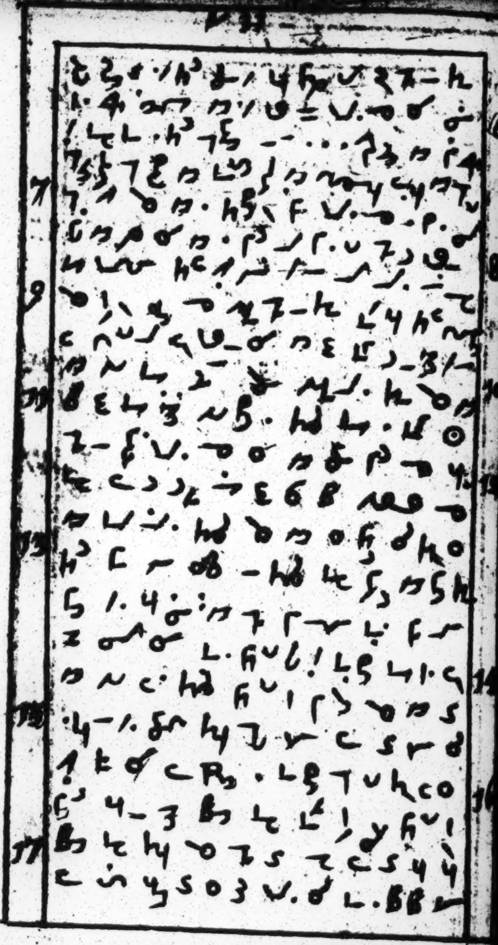

29

12

3

5

7

9

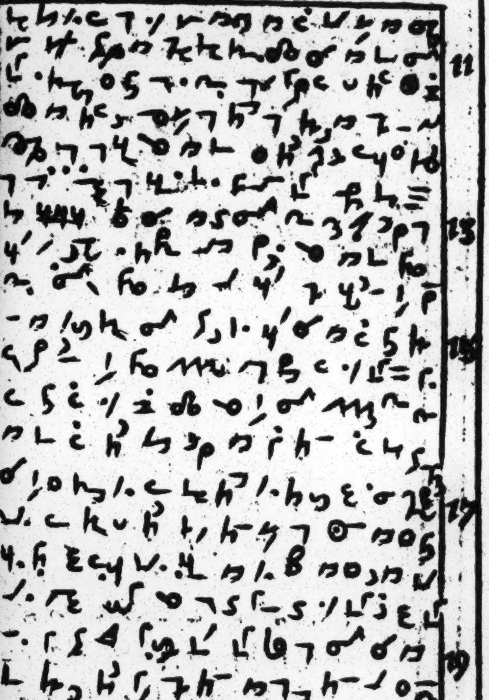
11
13
15
17
19

13

27

28

29

13

3

5

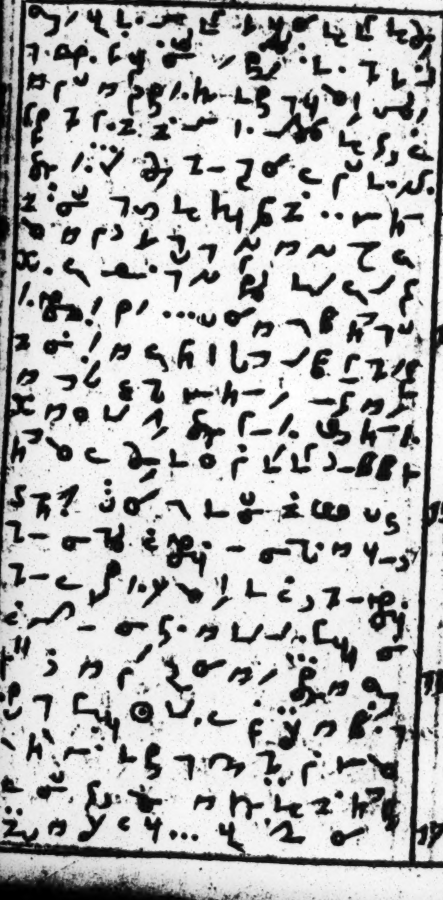

7

9

11

13

15

17

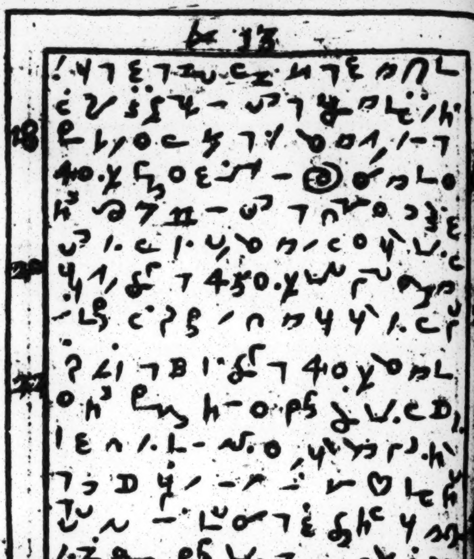

18

26

19

15

[illegible] 444 [illegible]

[illegible]

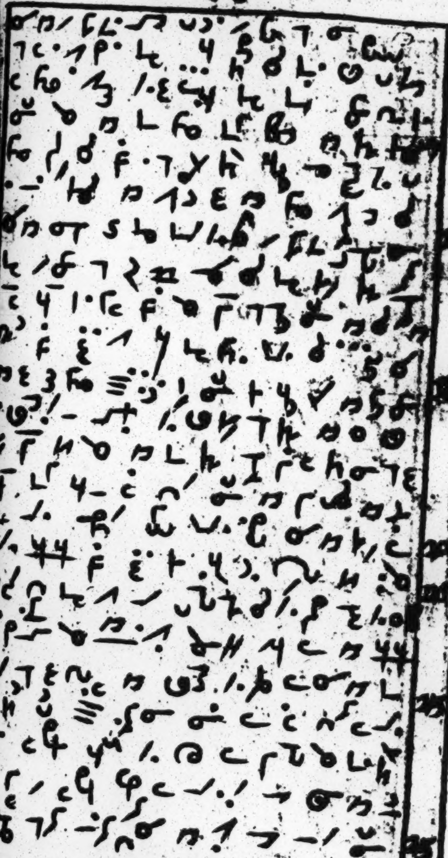

14

25

[illegible]

17

[illegible]

2

4

6

8

9 [illegible]

11 [illegible]

13 [illegible]

15 [illegible]

17 [illegible]

19 [illegible]

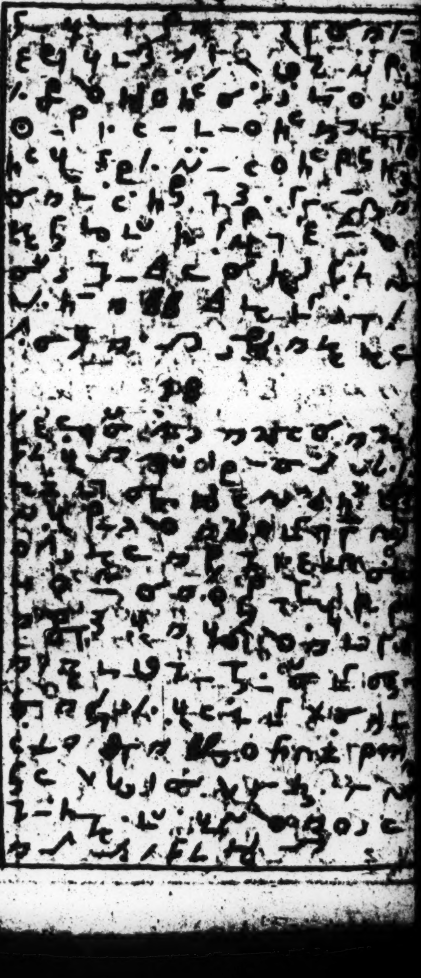

[illegible]

19

[illegible]

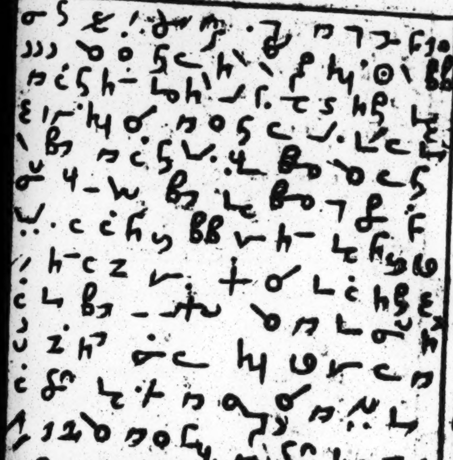

T: 1.

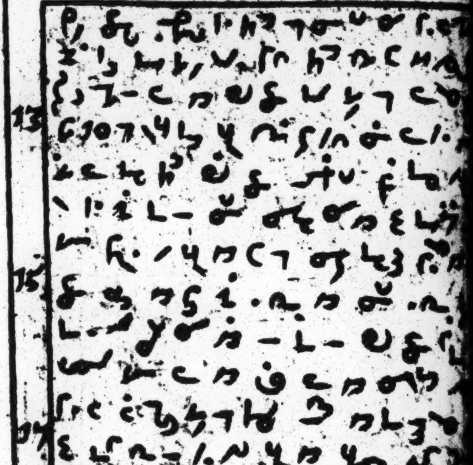
13
15
17
19
21

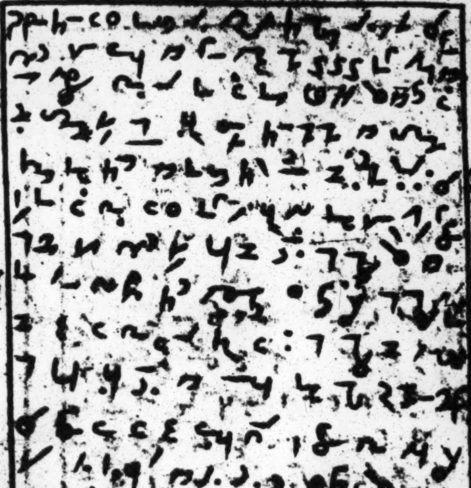

32

33

34

35

36

37

38

39

40

155.

5

20

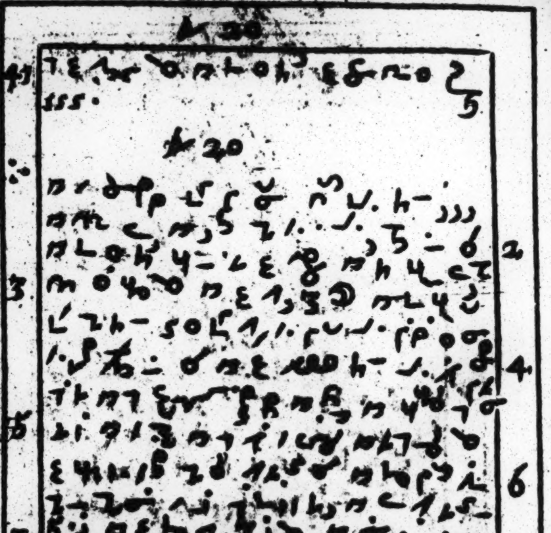

21

4 [illegible]
[illegible]
[illegible] 5
[illegible]
[illegible]
6 [illegible]
[illegible]
[illegible] 7
[illegible]
8 [illegible]
[illegible]
[illegible]
10 [illegible] 9
[illegible]
[illegible] 11
[illegible]
[illegible]
[illegible]
12 [illegible]
[illegible]
[illegible] 13
[illegible]
[illegible]
14 [illegible]
[illegible] 15
16 [illegible]

[illegible] 17

18 [illegible]

[illegible] 19

20 [illegible]

[illegible] 21

22 [illegible]

[illegible] 23

24 [illegible]

[illegible] 25

26 [illegible]

[illegible] 27

10 [illegible]

22

[illegible] 2

3 [illegible]

[illegible] 4

5 [illegible]

[illegible] 6

7 [illegible]

[illegible] 8

9 [illegible]

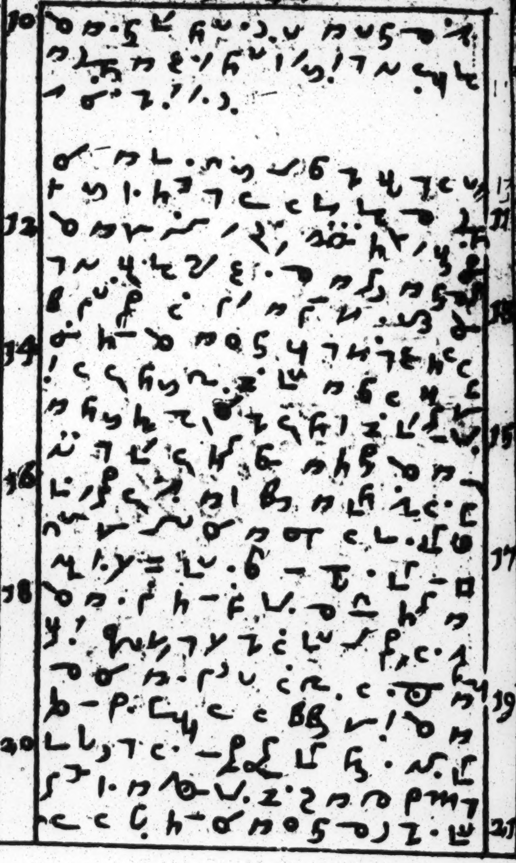
10
12
14
16
18
20
13
15
17
19
21

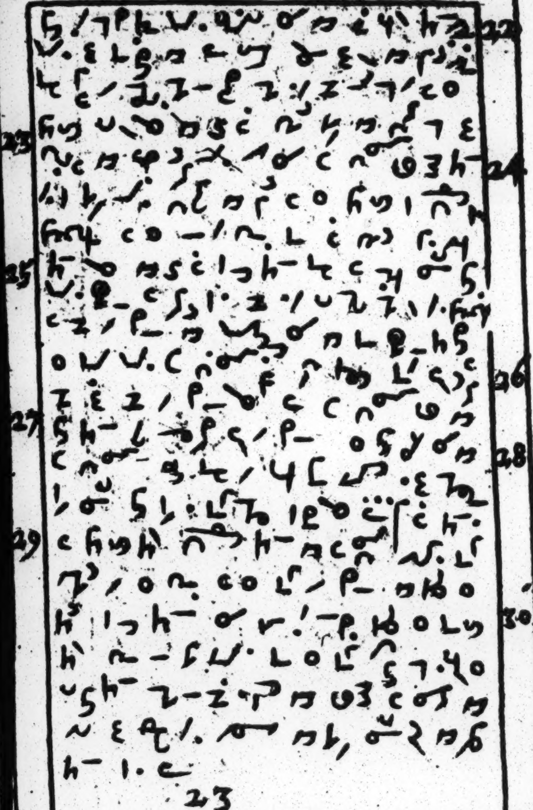
22
23
24
25
26
27
28
29
30

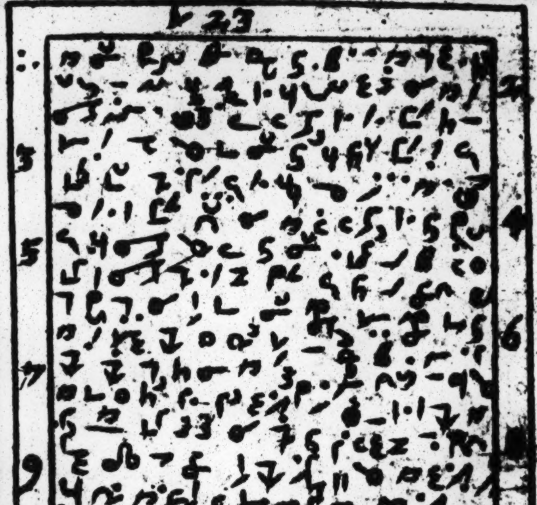
3
4
5
6
7
9
11

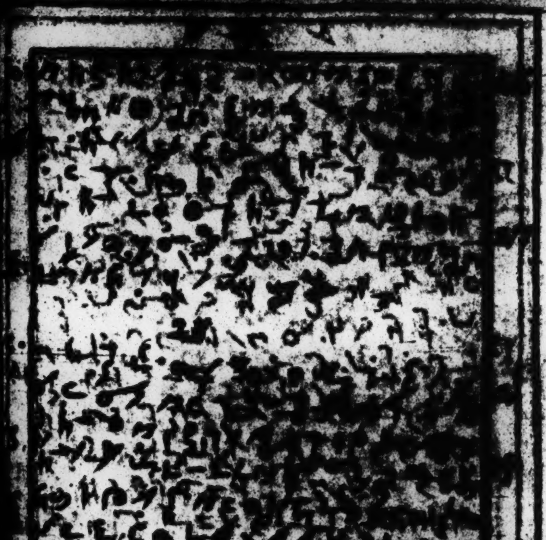

V. 1.

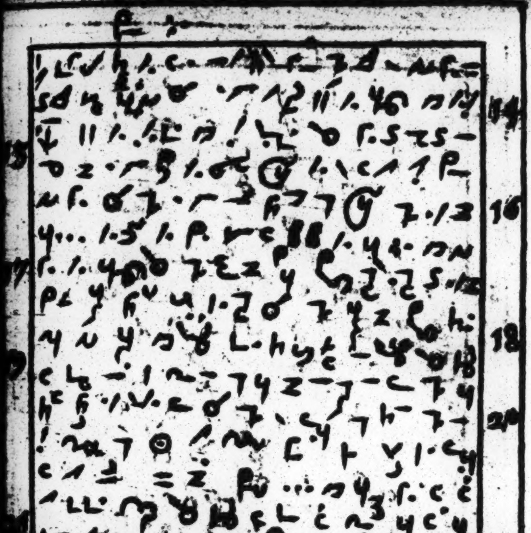

W. 1.

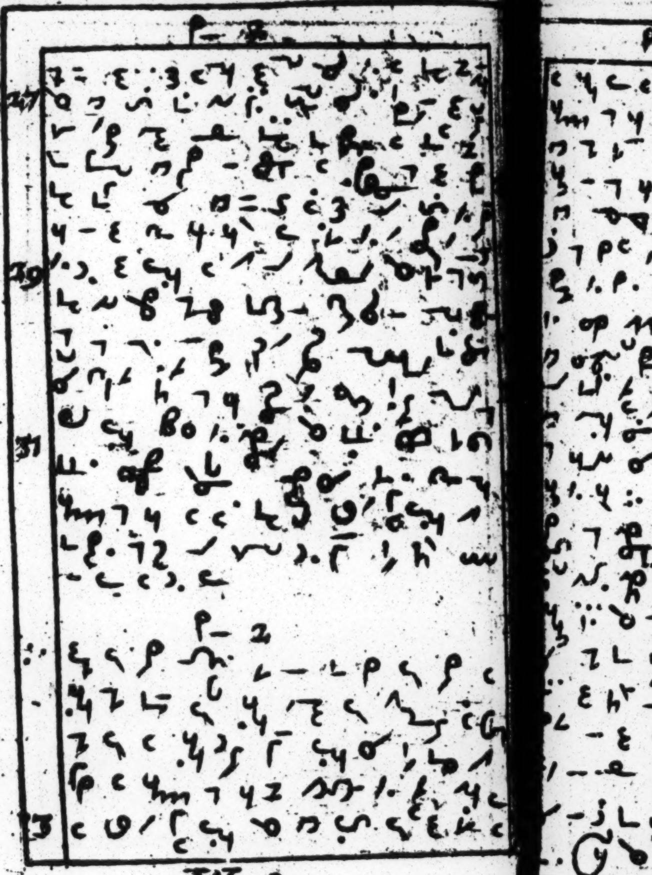

W. 2.

P 2

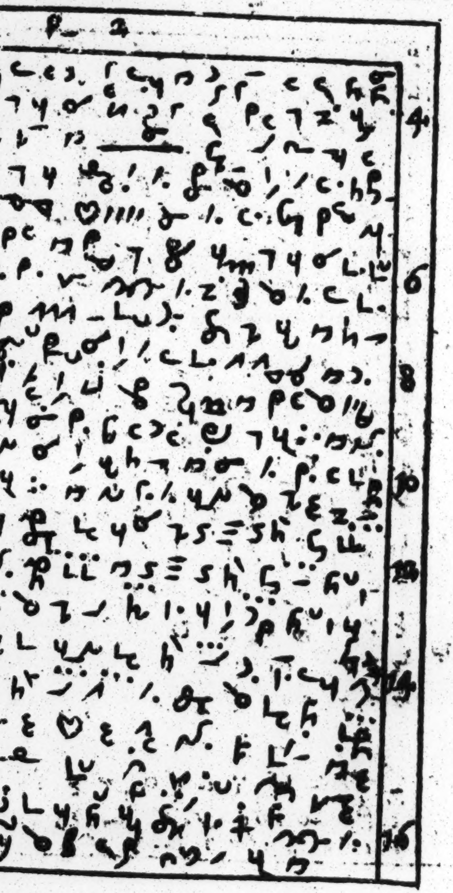

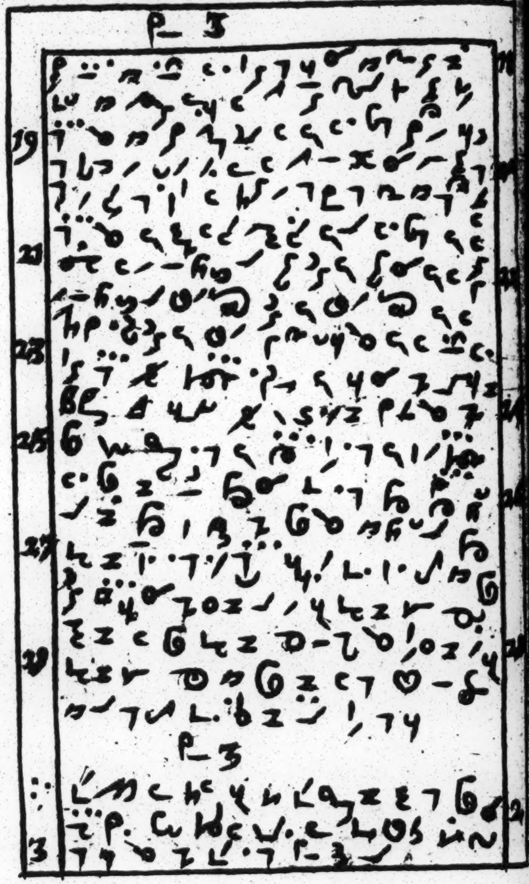
19
21
23
25
27
29
3

p—3

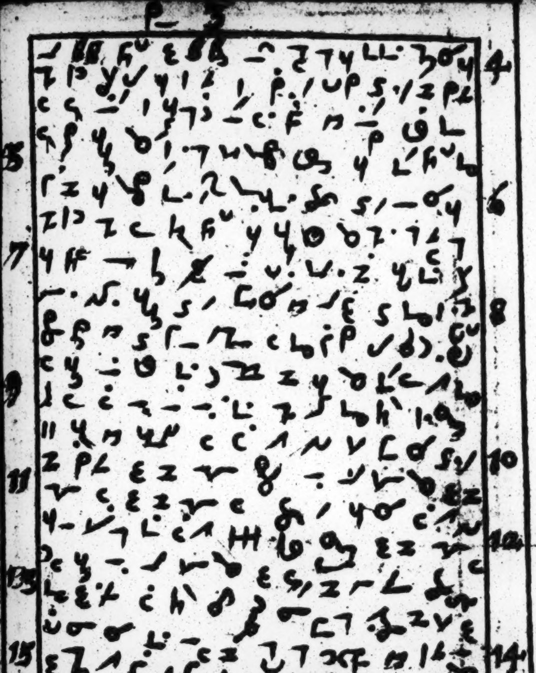

22

24

26

28

30

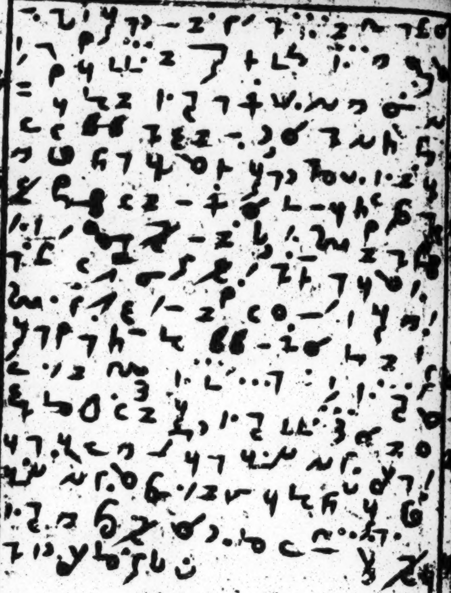

P. 4

3

5

2

4

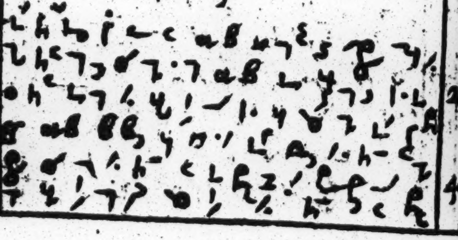

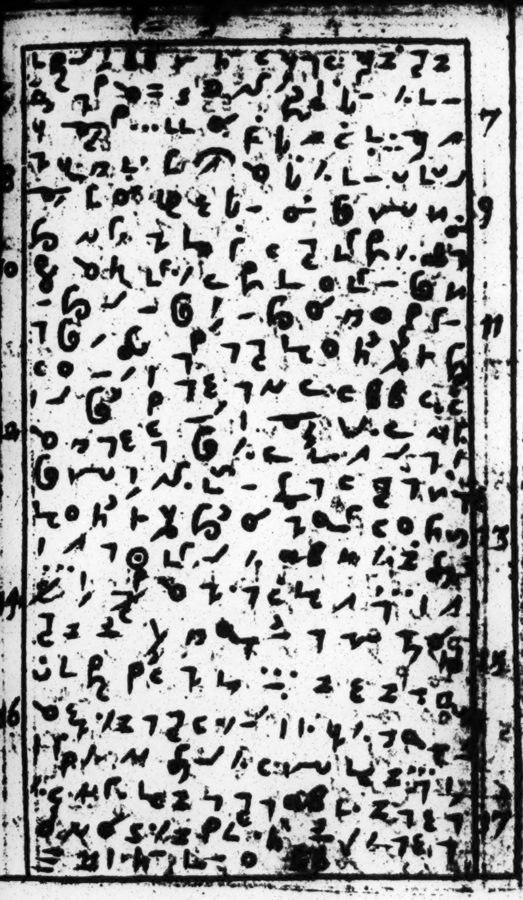
7
8
9
10
11
12
13
14
15
16
17

P—3

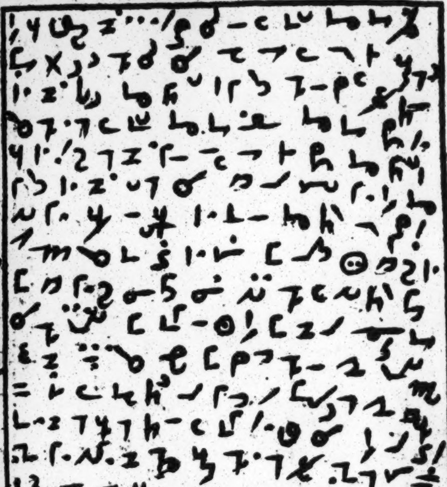

9
11
13
15
16
17
19

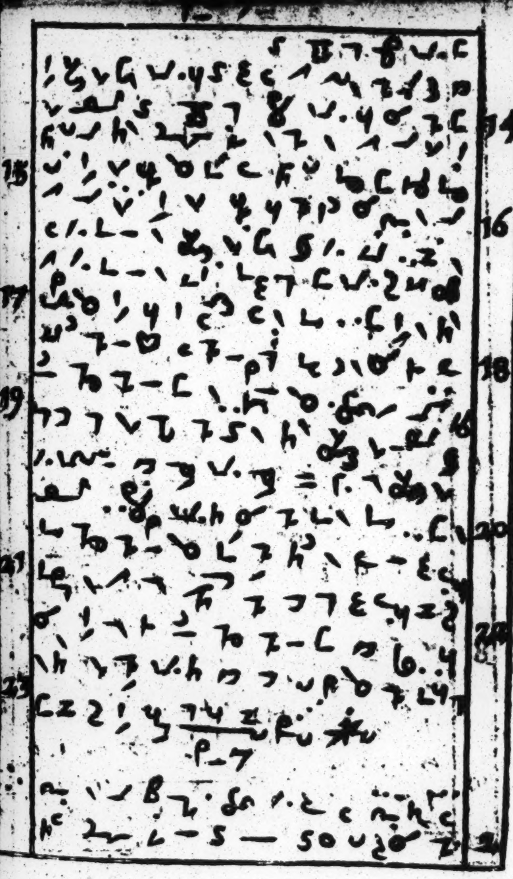
15
16
17
18
19
20
21
22
23
24

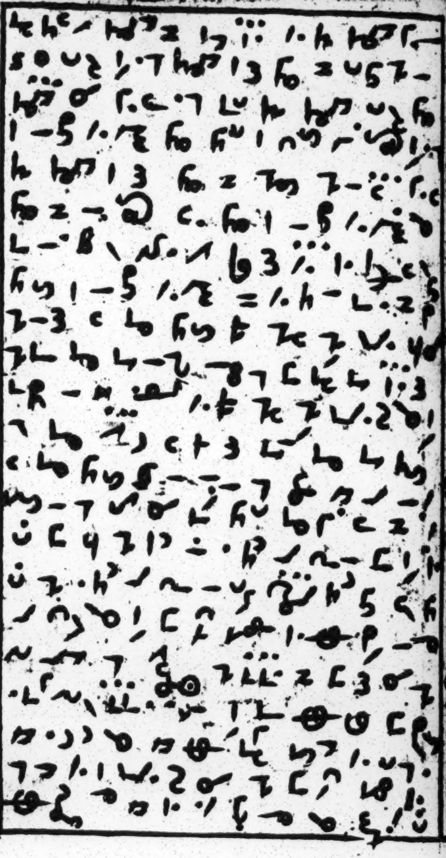

[illegible]

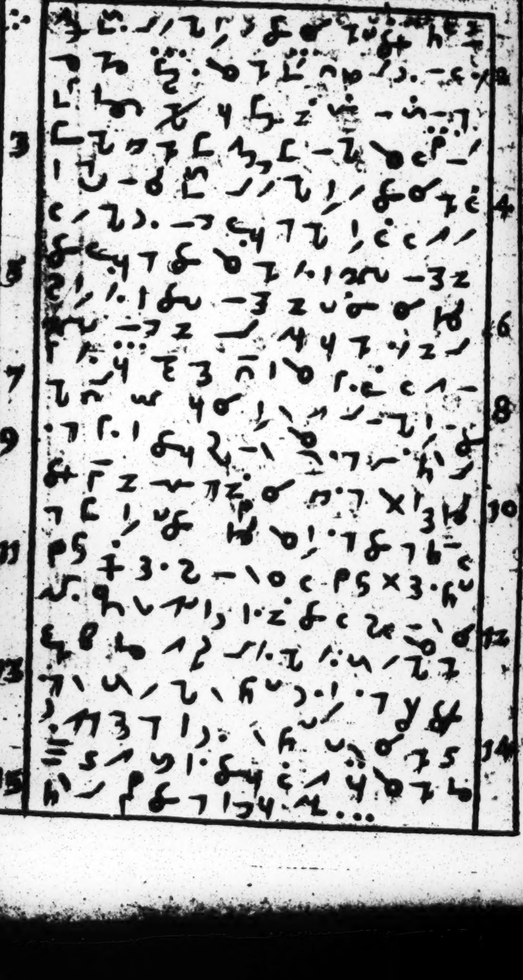

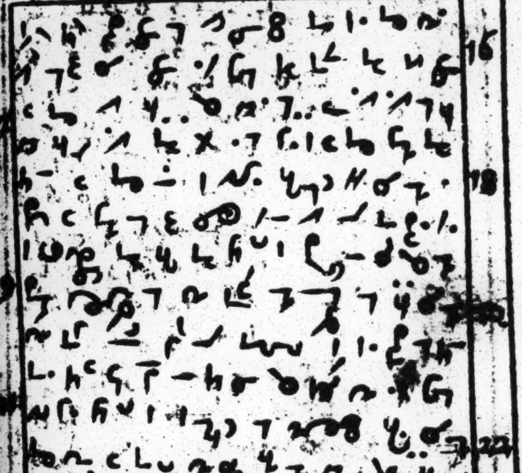
16
18
22
24
26

P— 8

1-9

[illegible]

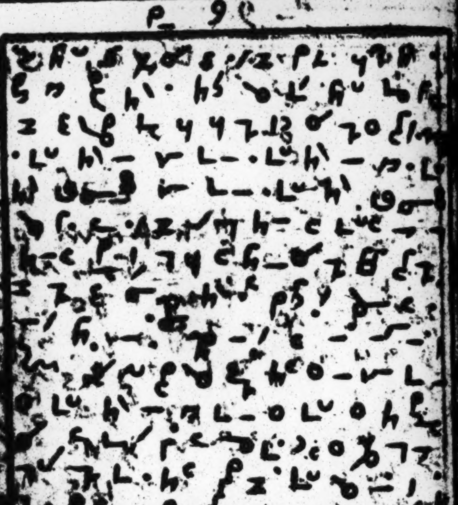

X. 2.

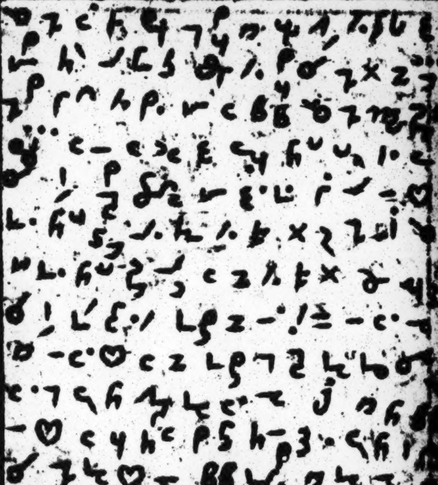

[illegible] 16

[illegible] 18

[illegible] 20

[illegible]

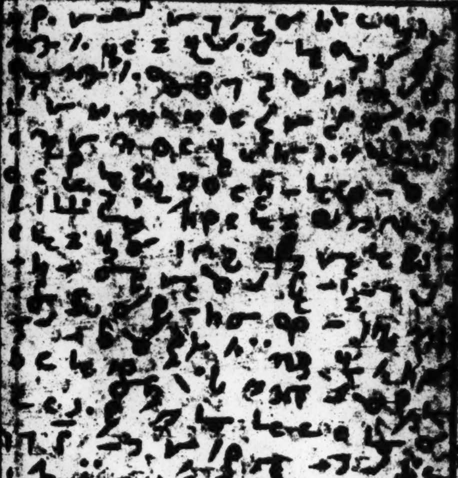

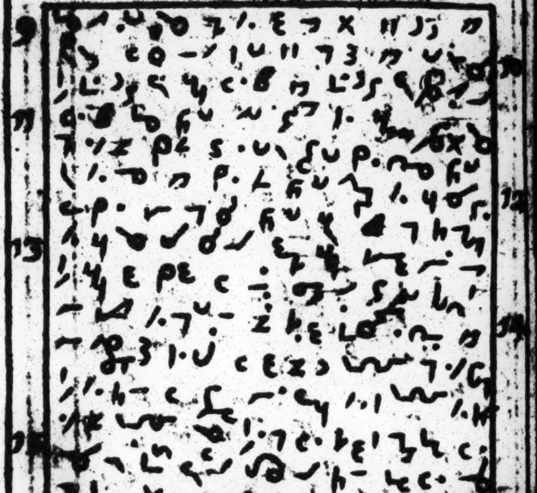
9
10
11
12
13
14
15
16
17
18
19
20
21

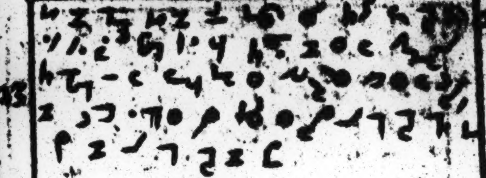

75

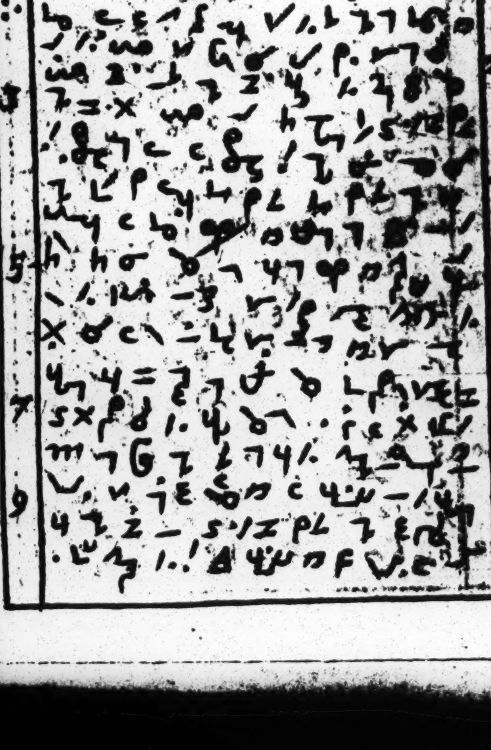

[illegible]
[illegible]
[illegible]
[illegible]
[illegible]
[illegible]
[illegible]
[illegible]
[illegible]
[illegible]
[illegible]
[illegible]
[illegible]
[illegible]
[illegible]
[illegible]
[illegible]
[illegible]
[illegible]
20 [illegible]
[illegible]
[illegible]
[illegible]

[illegible]

36

[illegible]

9 [illegible]

10 [illegible]

15 [illegible]

14

[illegible]

3 [illegible]

7 [illegible]

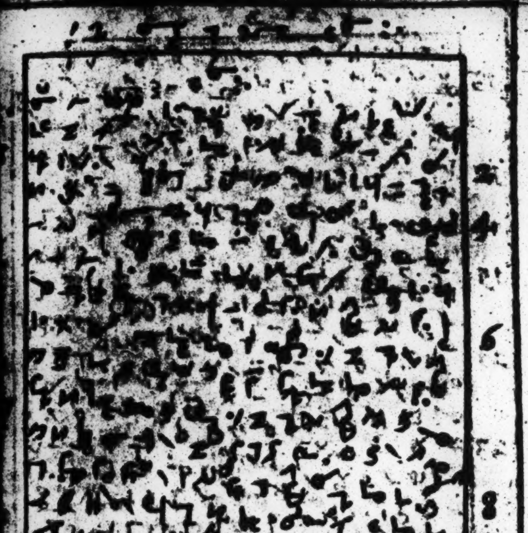

15 [illegible]

17 [illegible]

19 [illegible]

21 [illegible]

23 [illegible]

3 [illegible]

5 [illegible]

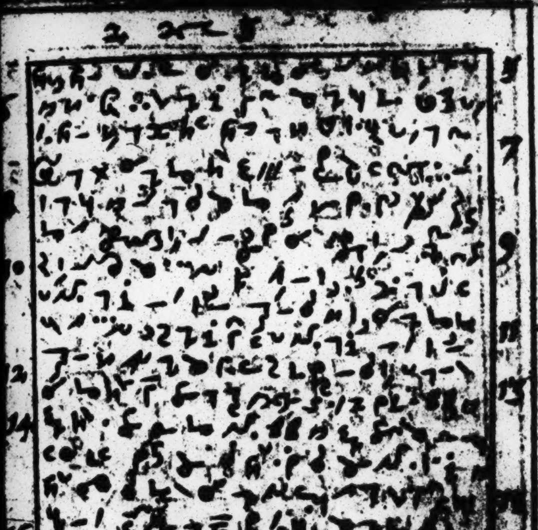

15

17

2

3

4

5

6

7

8

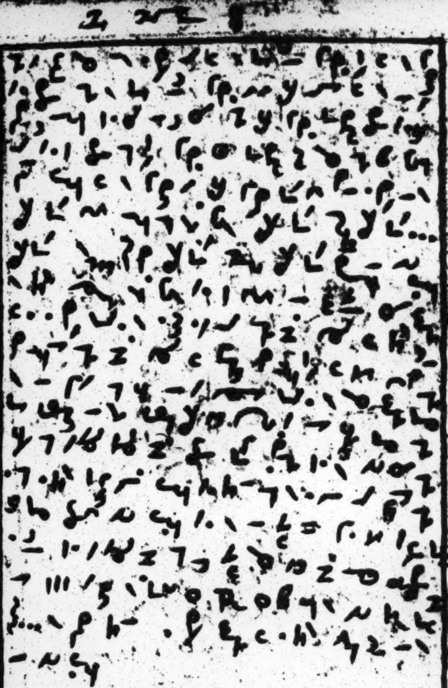

8

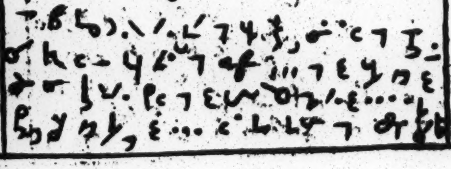

2 8 – 1

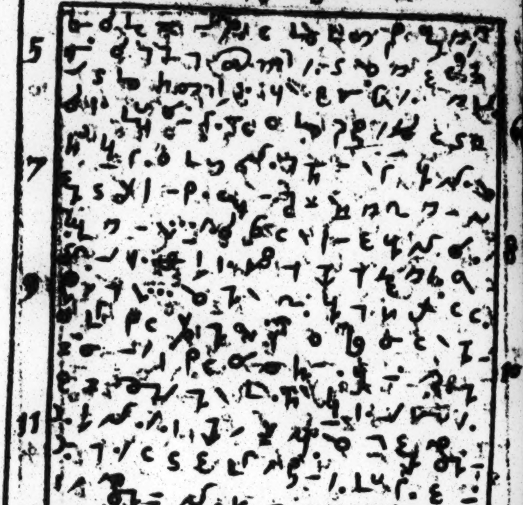

5
6
7
8
9
10
11
12
13
14
15
16
17

18 [illegible]

20 [illegible]

22 [illegible]

24 [illegible]

2 [illegible]

4 [illegible]

2 [illegible] 18

[illegible]

7 [illegible]

9 [illegible]

11 [illegible]

13 [illegible]

15 [illegible]

19

[illegible]

2

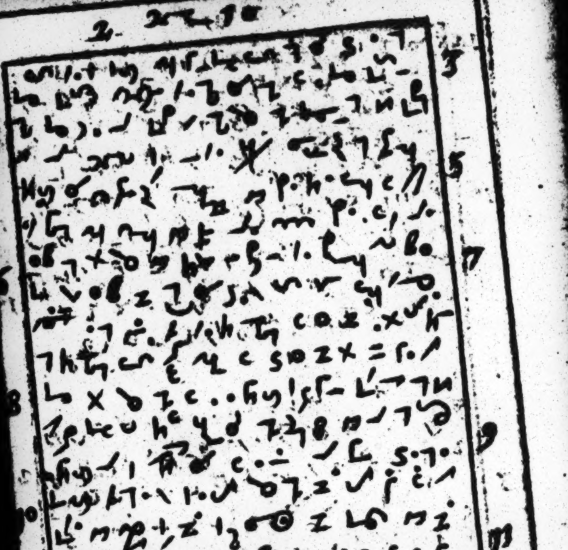

14

16

18

3

5

7

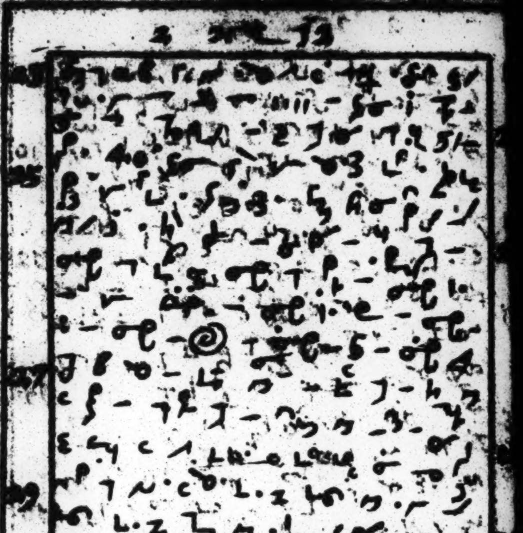
23
25
27
29
31
33

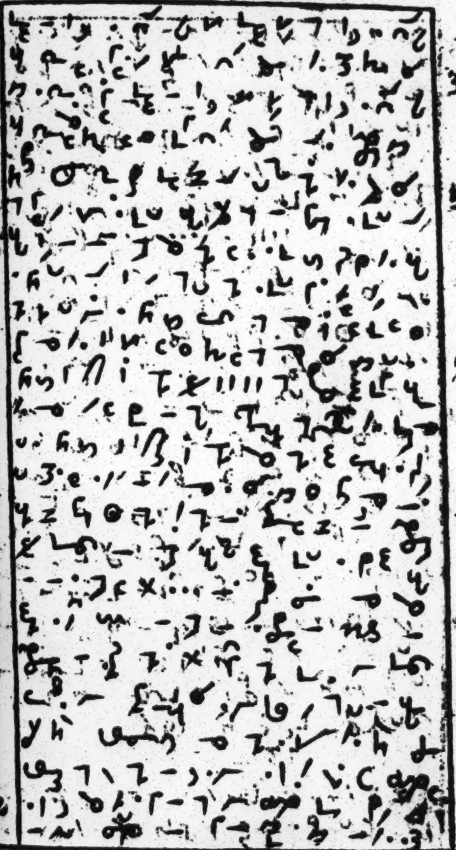

2

2 13

13

15

17

19

21

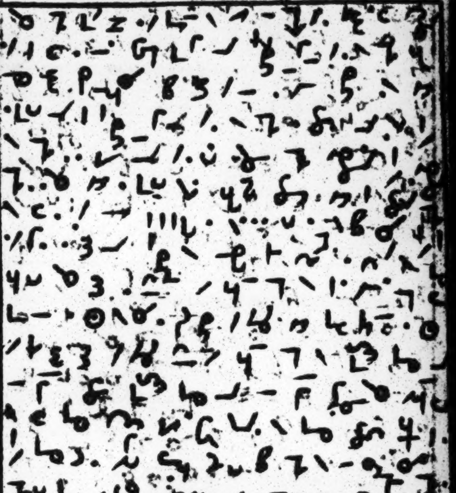

13

B. 2

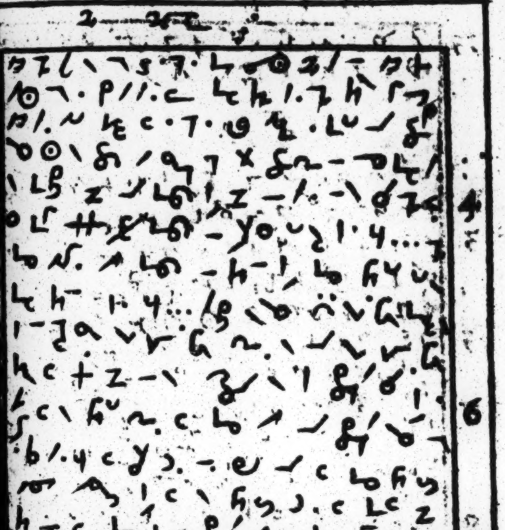

15 [illegible]

4 [illegible]

3 [illegible]

5 [illegible]

7 [illegible]

9 [illegible]

11 [illegible]

13 [illegible]

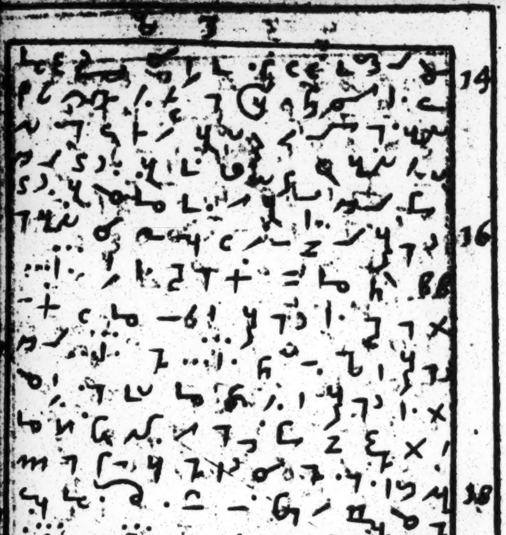
14
16
18
20

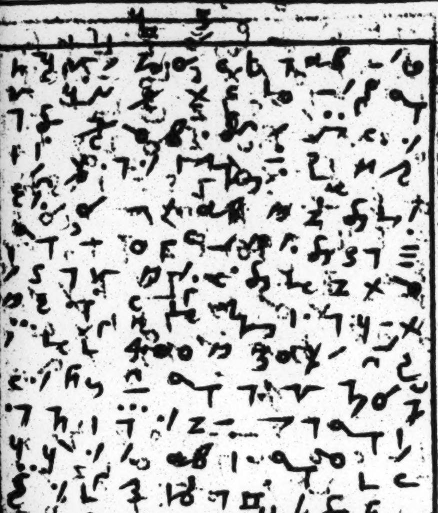

14

16

18

20

22

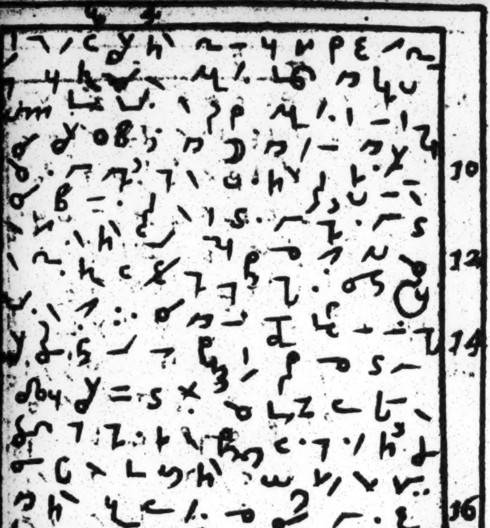

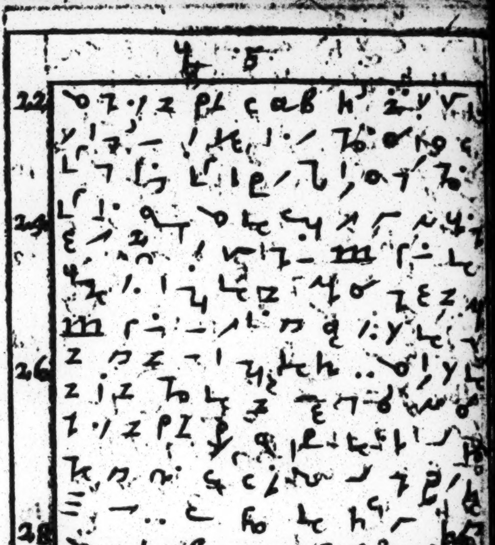

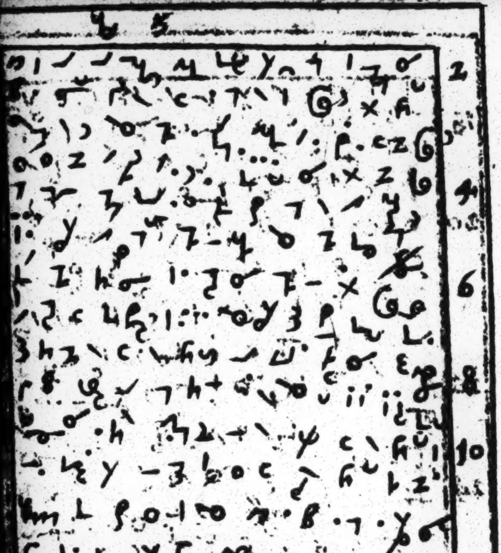

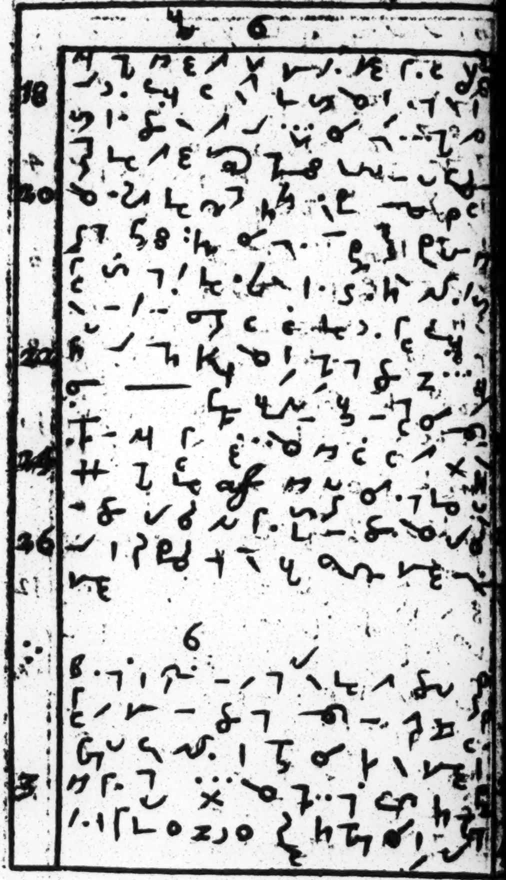
6
18
20
22
24
26
6
3

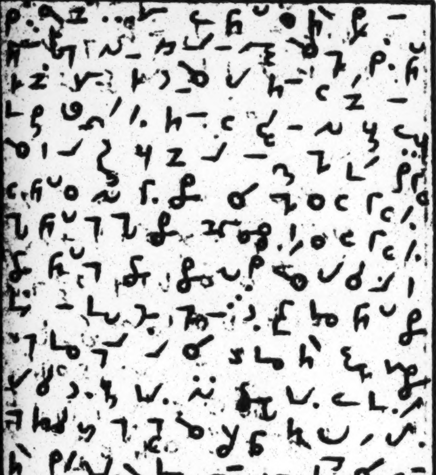

[illegible]

[illegible] 17
18 [illegible]
[illegible]

[illegible]
3 [illegible]
[illegible]
5 [illegible]
[illegible]
7 [illegible]
[illegible]
9 [illegible]
[illegible]

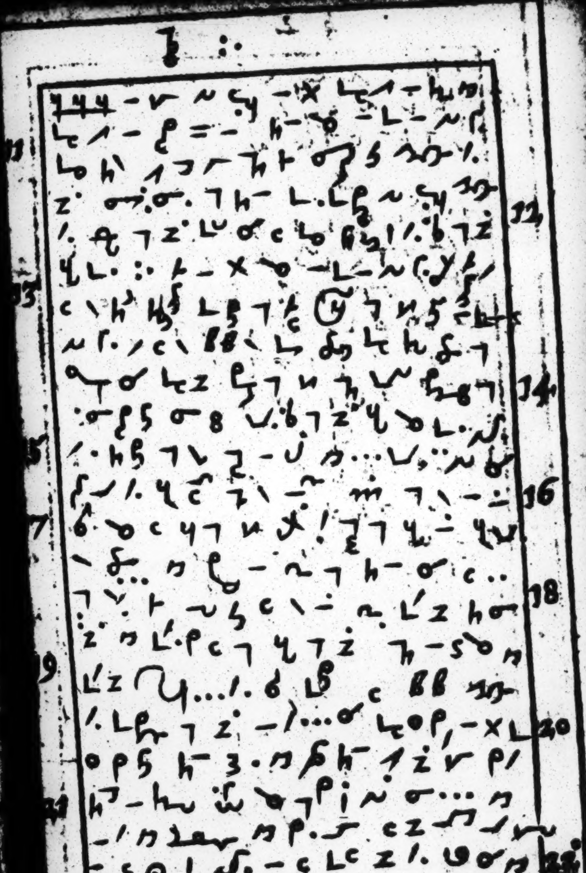

C. 1.

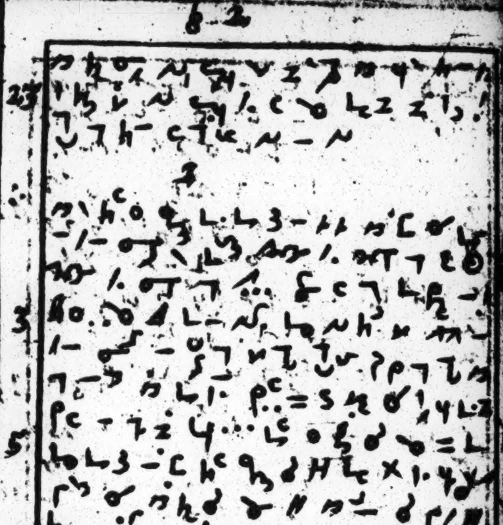
23
3
3
5
7
9
11

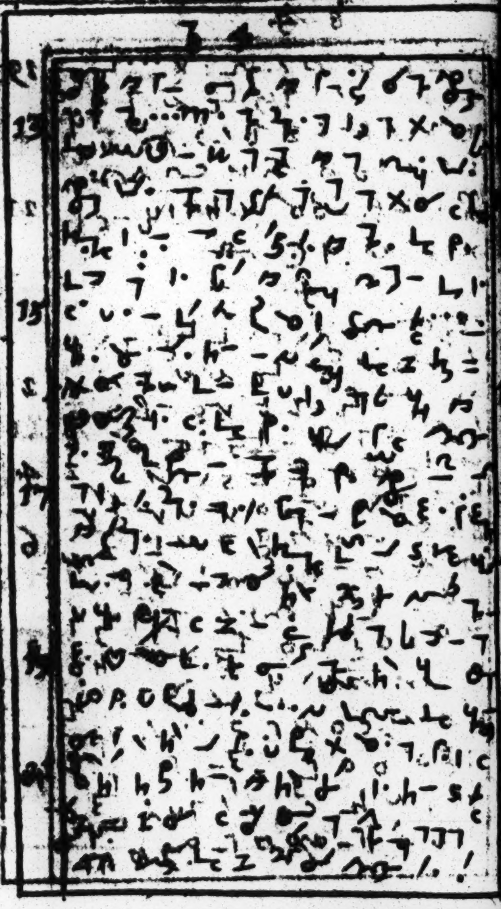
21
23
25

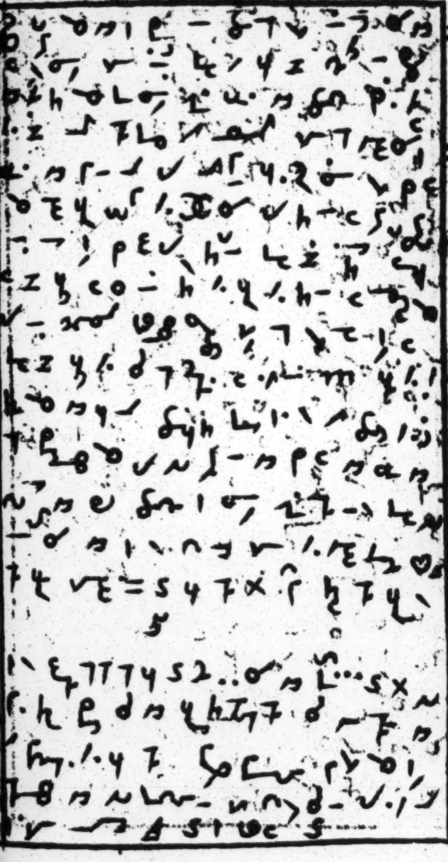

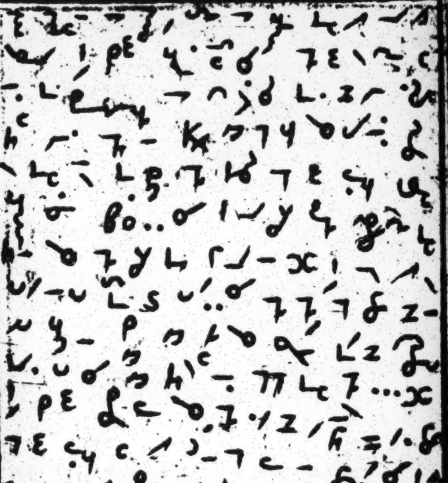

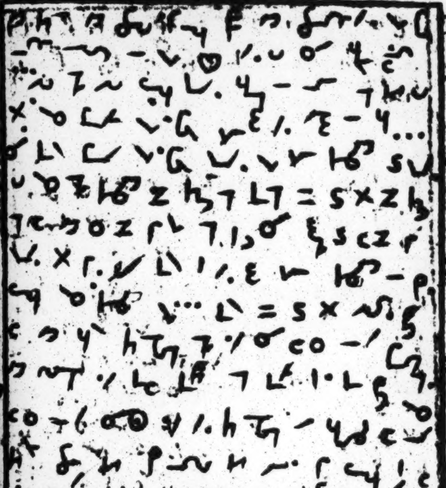

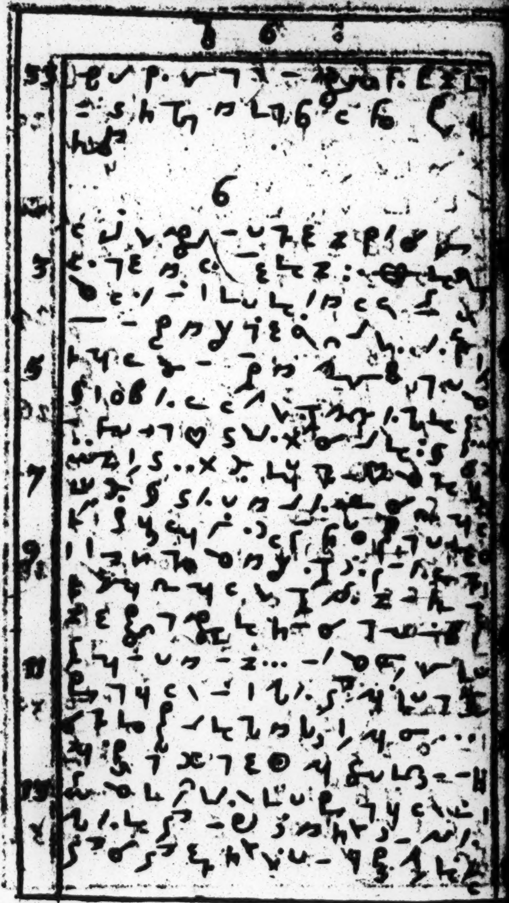

53
6
3
5
7
9
11
13

[illegible]

6 [illegible]

[illegible]

[illegible]

[illegible]

8 [illegible]

[illegible]

[illegible]

10 [illegible]

[illegible]

12 [illegible]

[illegible]

[illegible]

[illegible]

14 [illegible]

[illegible]

[illegible]

16 [illegible]

[illegible]

[illegible]

[illegible] aff [illegible]

[illegible]

18 [illegible]

[illegible]

[illegible]

20 [illegible]

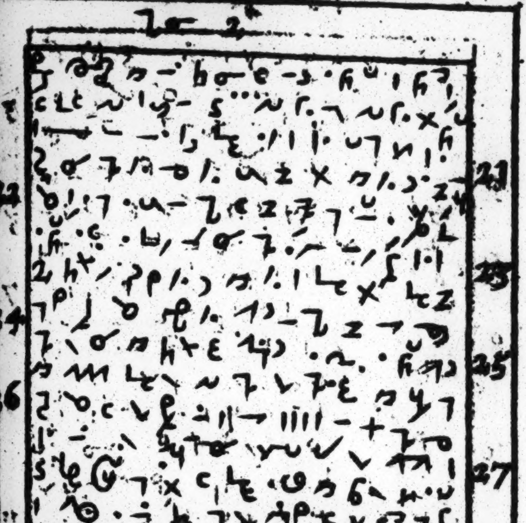
22
21
23
4
25
6
27
8
29

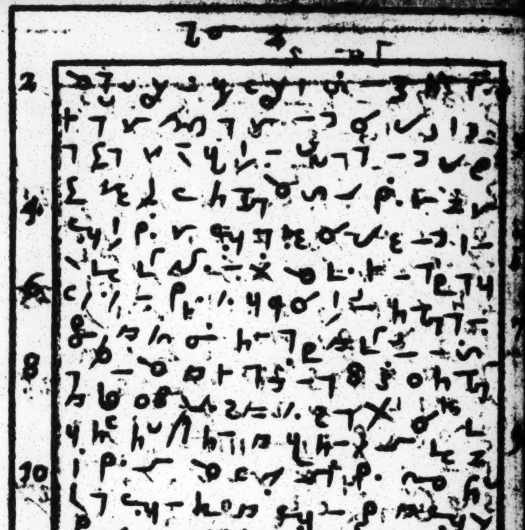

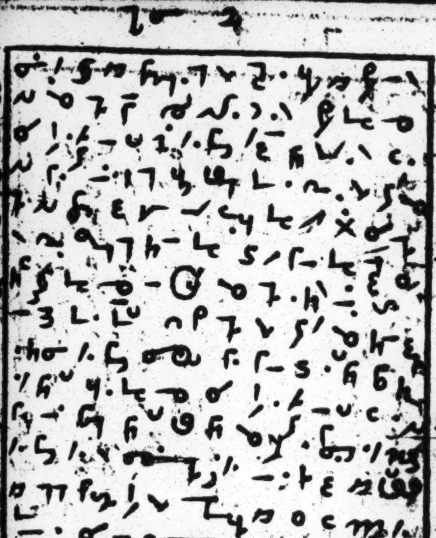

29

32

34

36

38

30

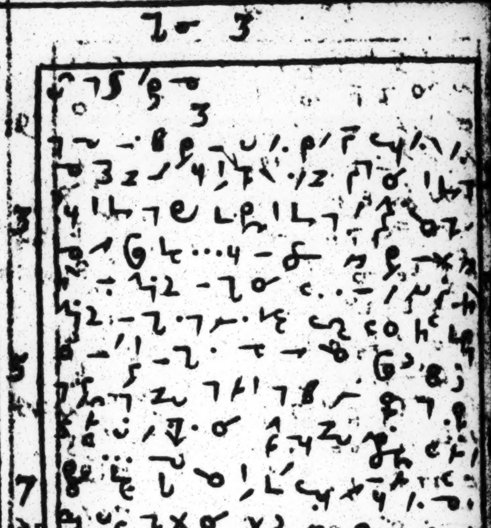

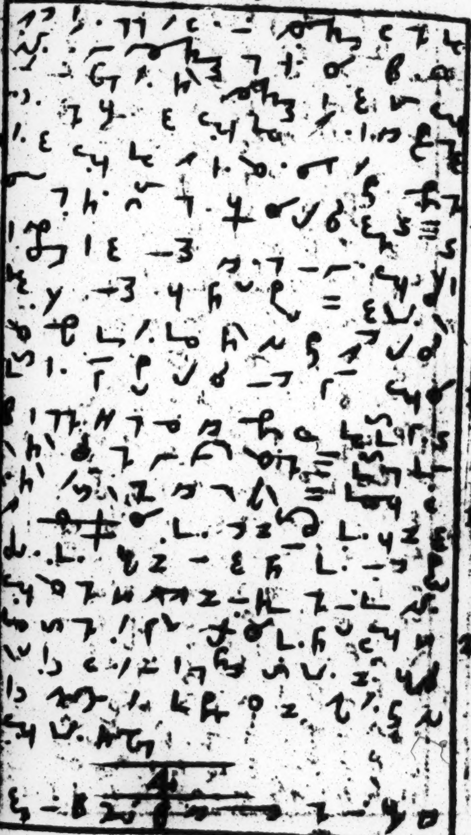

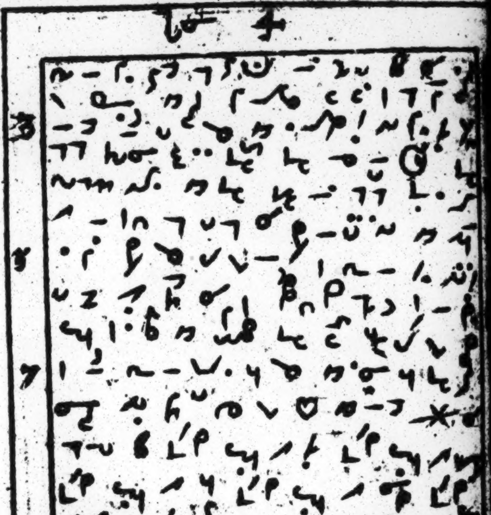

14

16

18

20

22

2

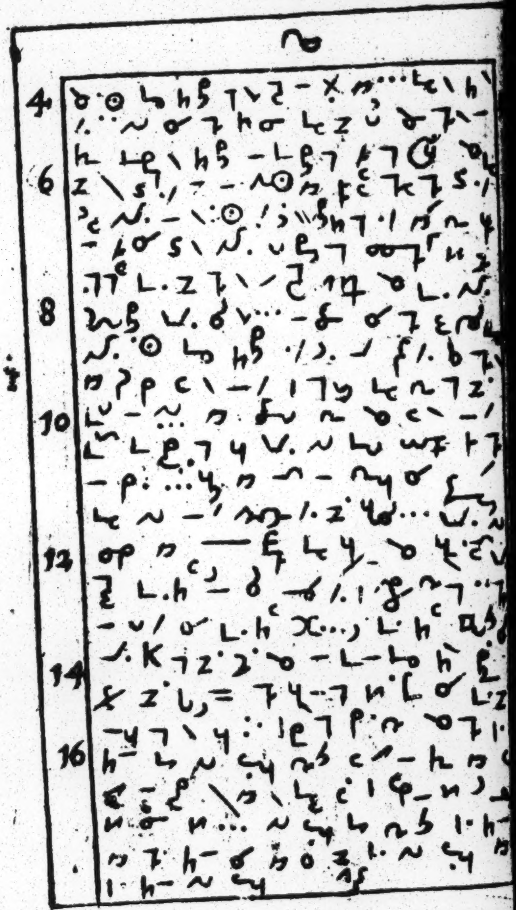

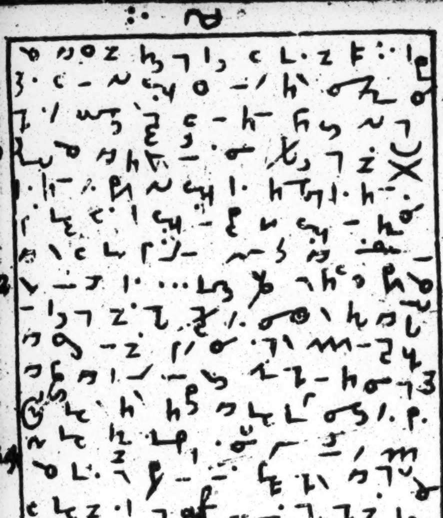

19

21

23

25

27

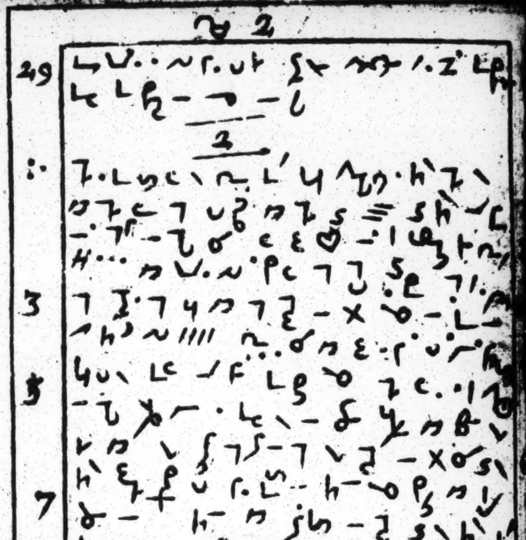
2
29
2
1
3
5
7
9
11

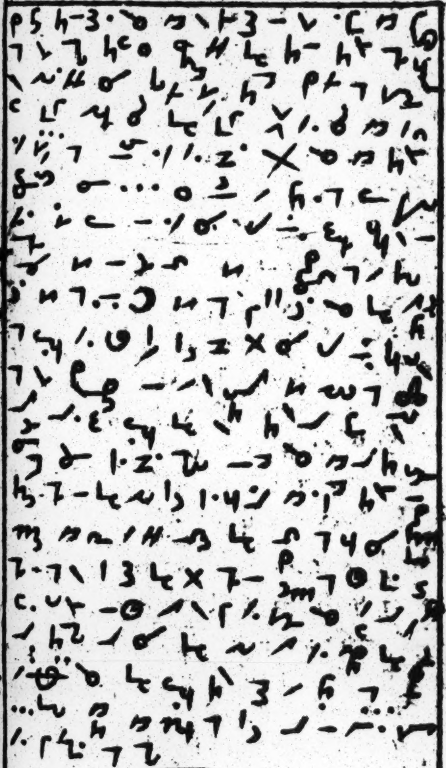

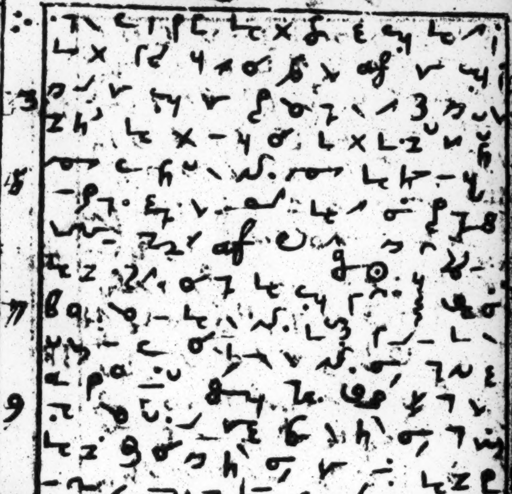

[illegible]

4

[illegible]

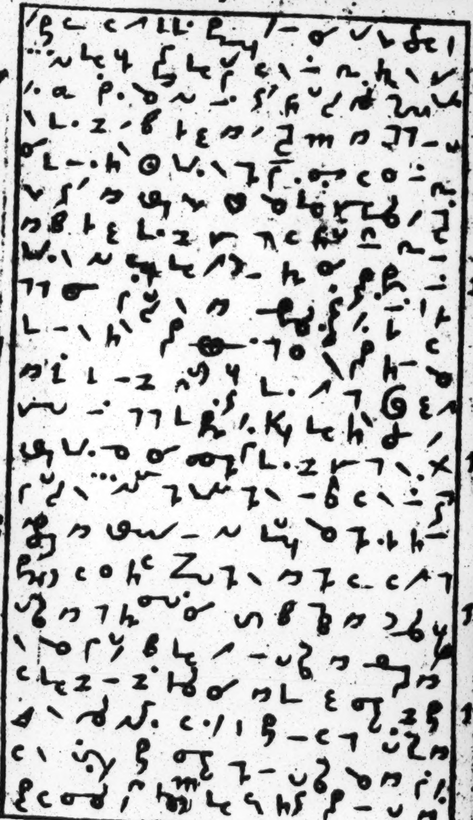

6
7
8
9
10
11
12
13
14
15
16
17

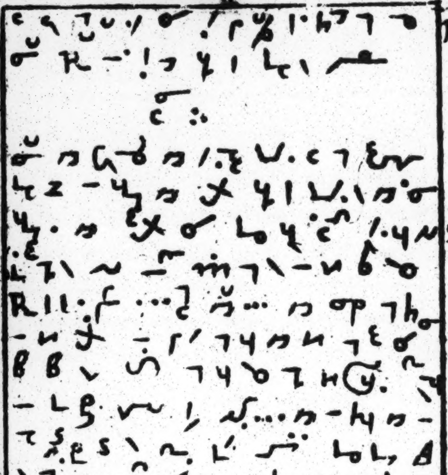

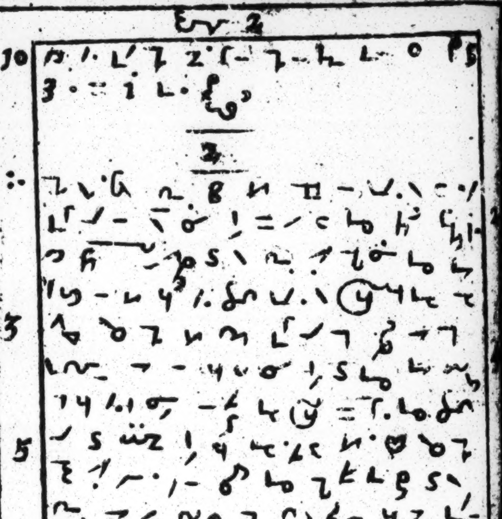
10
2
3
5
7
9

[illegible] 2

[illegible]
[illegible] 11
[illegible]
12 [illegible]
[illegible]
[illegible] 13
[illegible]
14 [illegible]
[illegible]
[illegible]
[illegible] 15
[illegible]
16 [illegible]
[illegible]
[illegible] 17
[illegible]
18 [illegible]
[illegible]
[illegible] 19
[illegible]
20 [illegible]
[illegible]

[illegible]

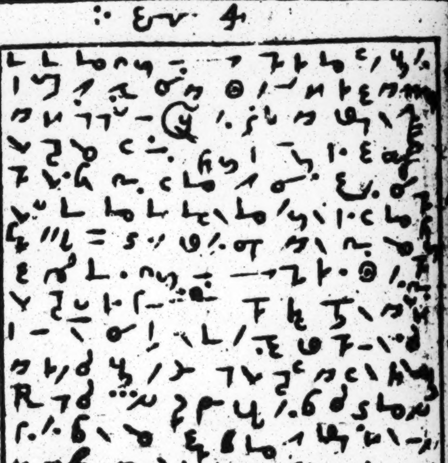

3

5

7

9

11

13

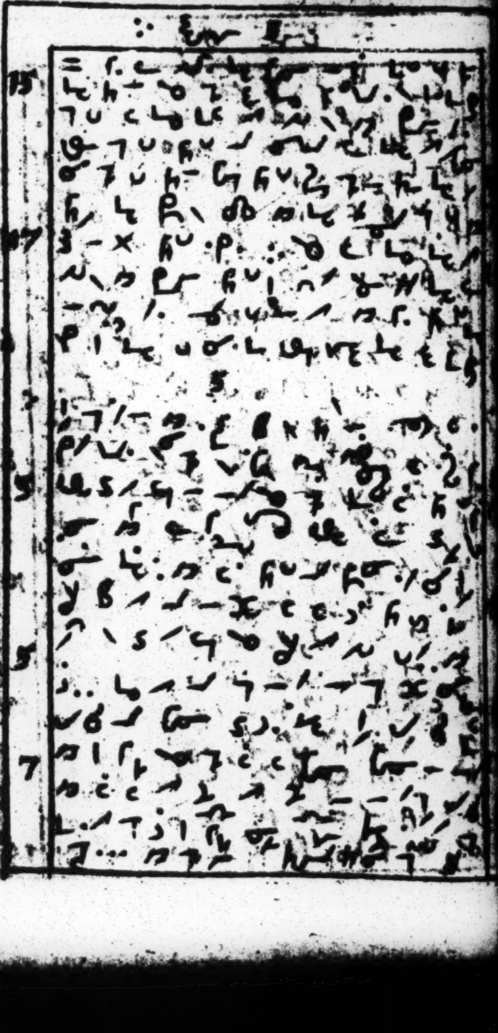

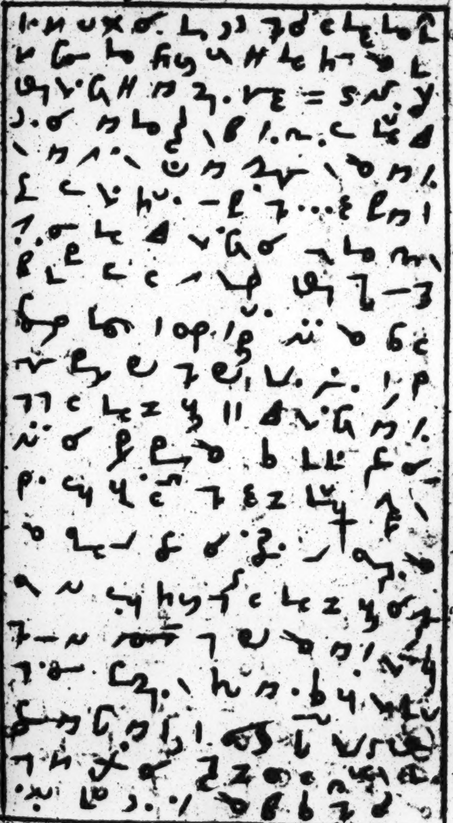

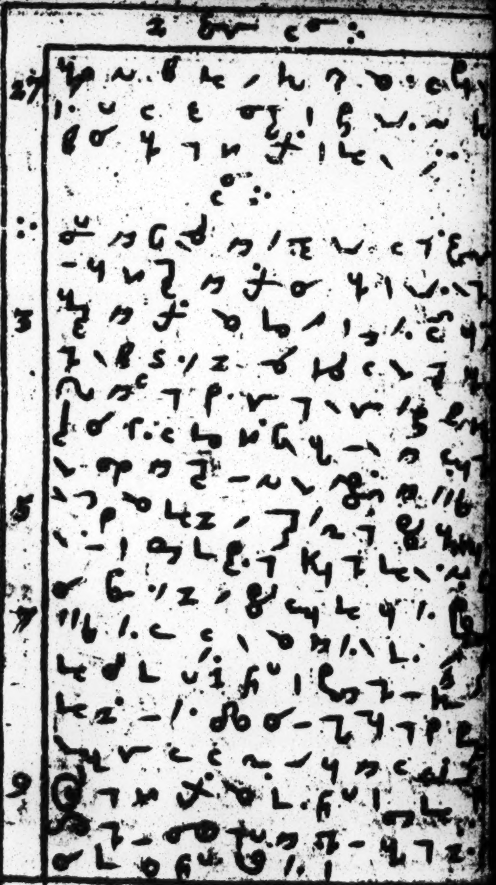
2
3
5
7
9

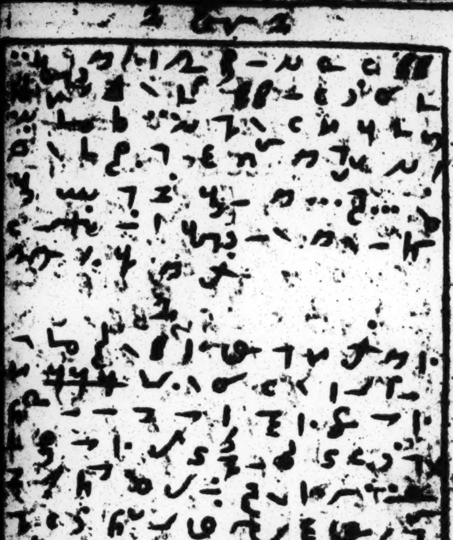

11

2

4

6

8 [illegible]

10 [illegible]

12 [illegible]

14 [illegible]

16 [illegible]

3

[illegible]

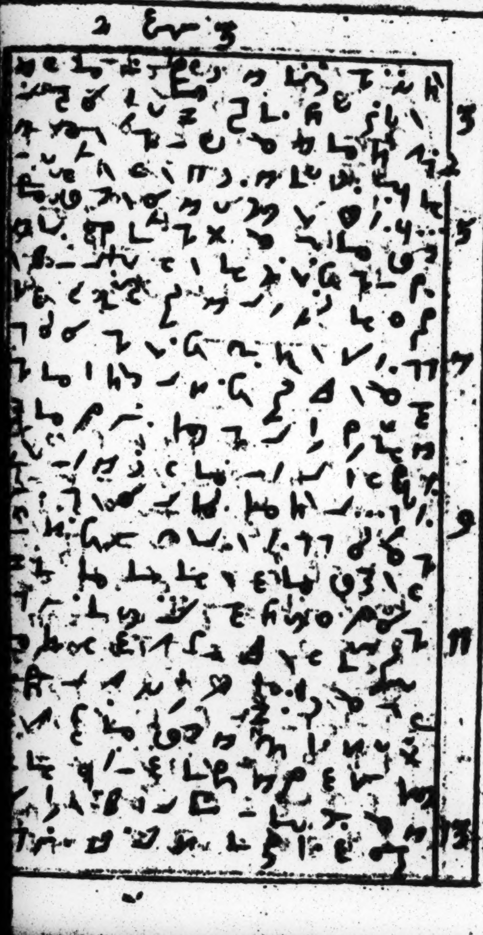
2
3
3
5
7
9
11
13

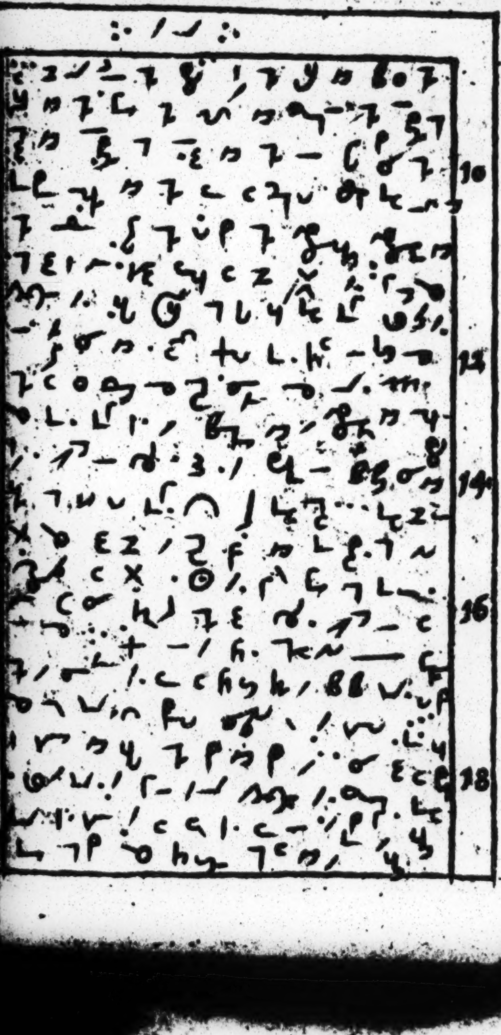

20

2

3

5

7

9

11

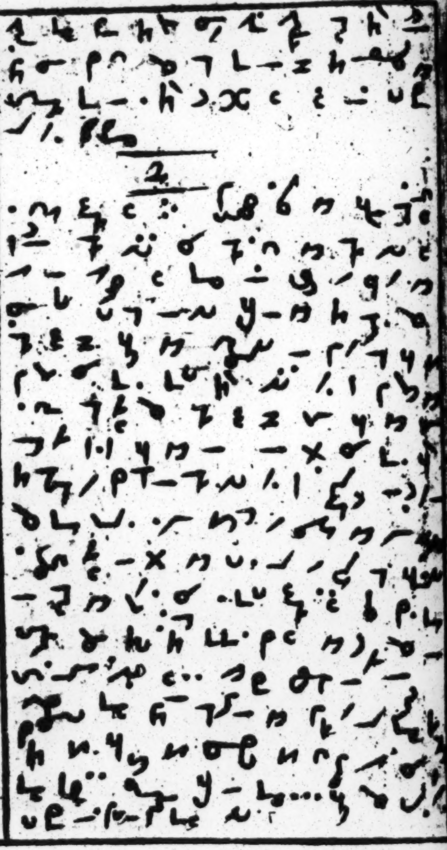

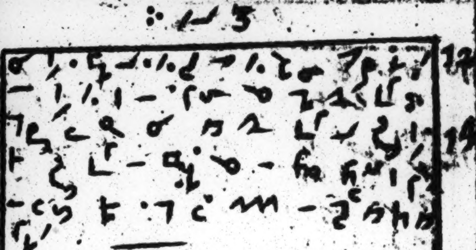

3

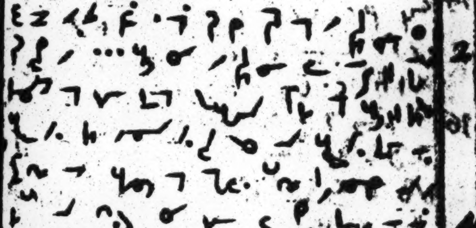

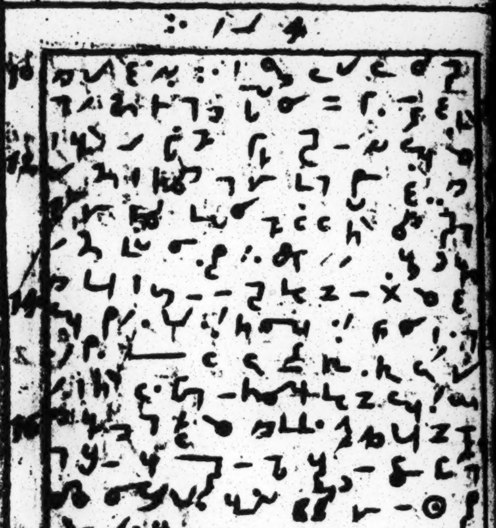

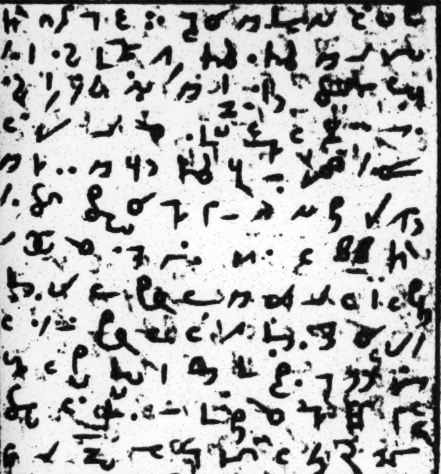

13

15

17

19

21

23

6

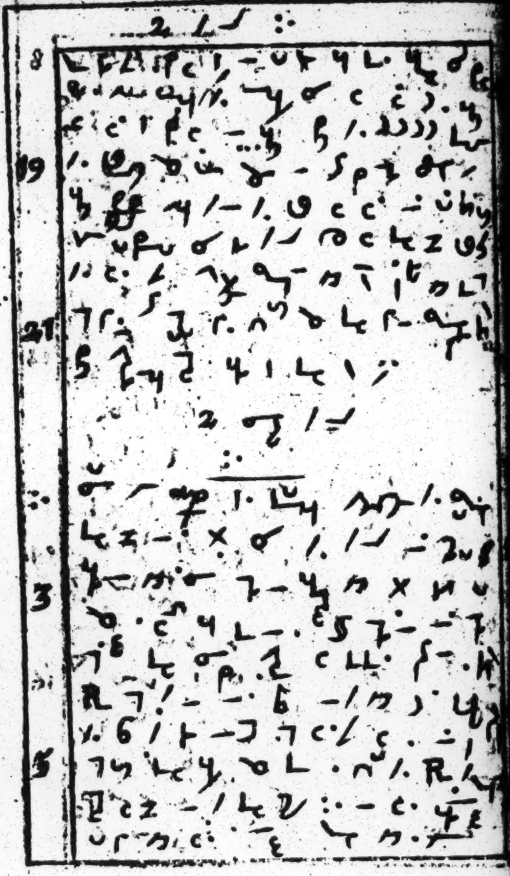

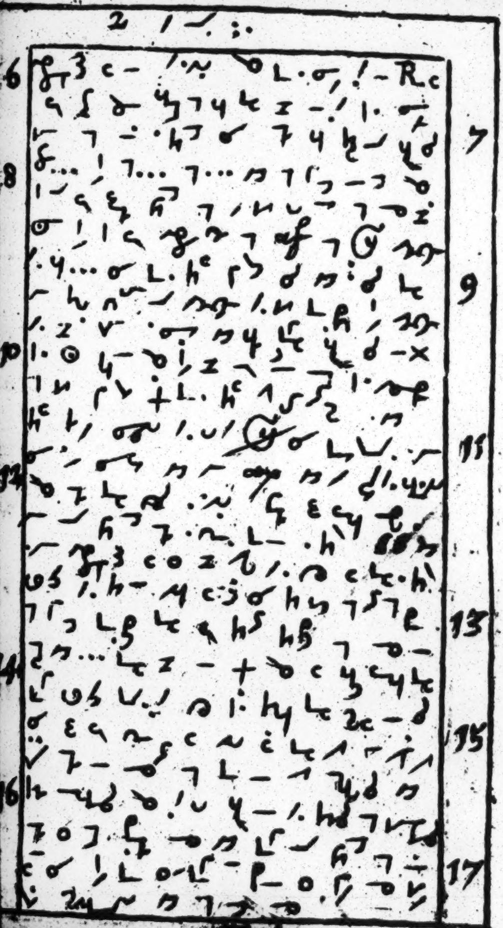
6
7
8
9
10
11
12
13
14
15
16
17

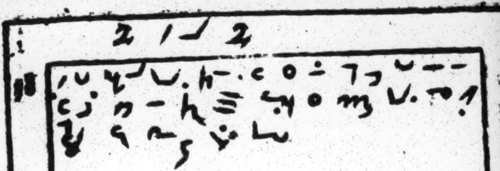

2

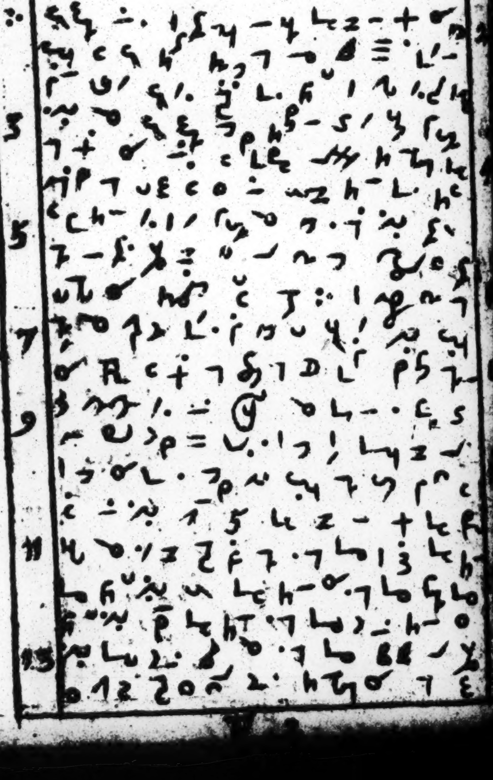

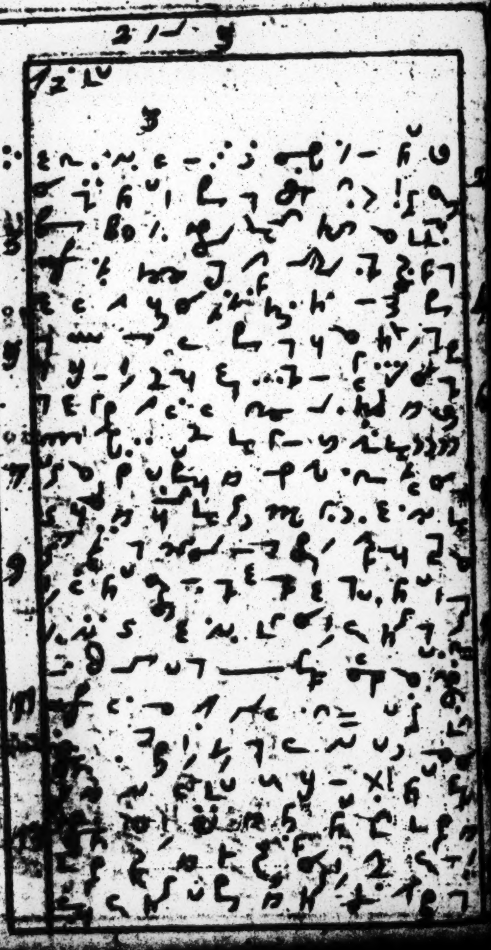

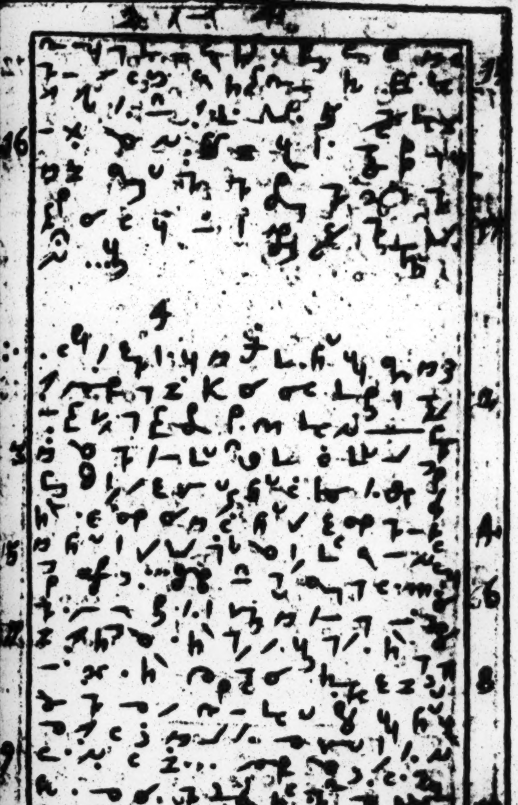

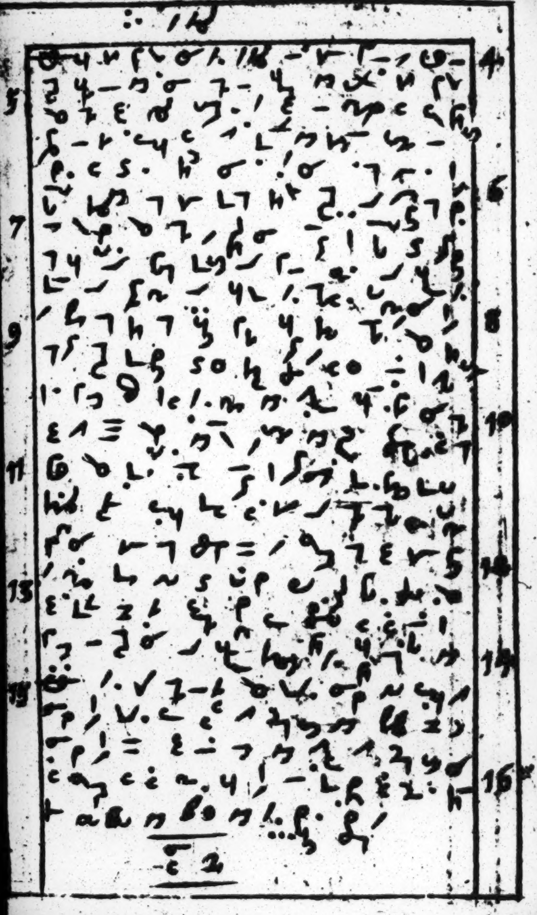
4
5
6
7
8
9
10
11
12
13
14
15
16

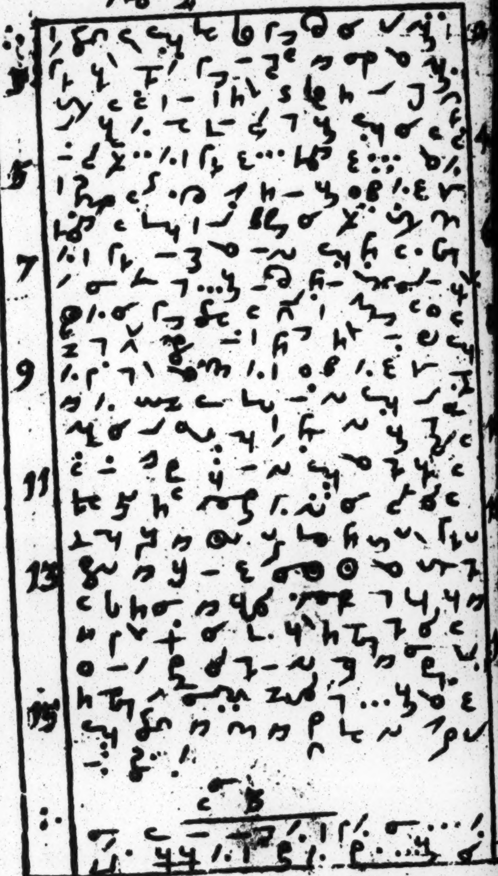

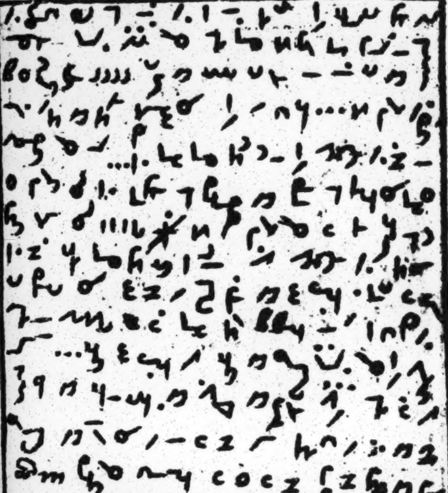

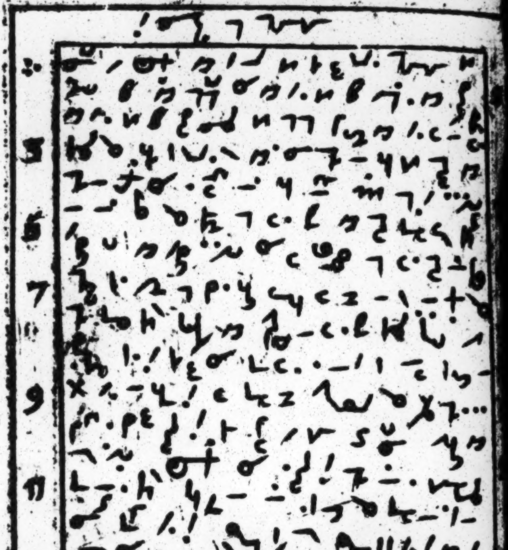

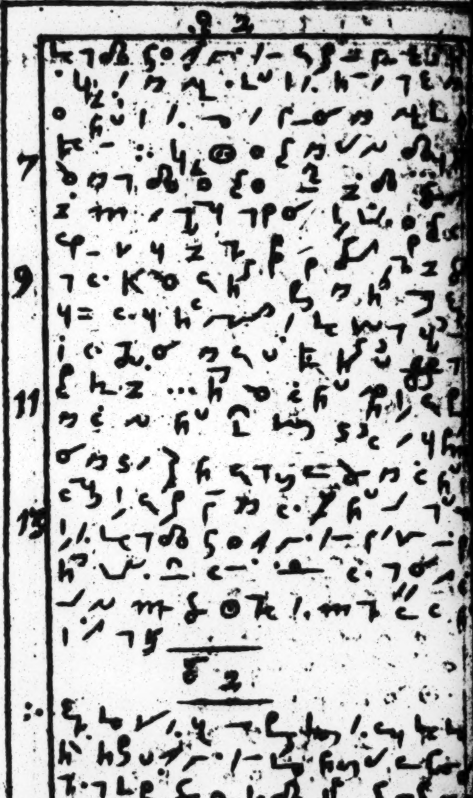

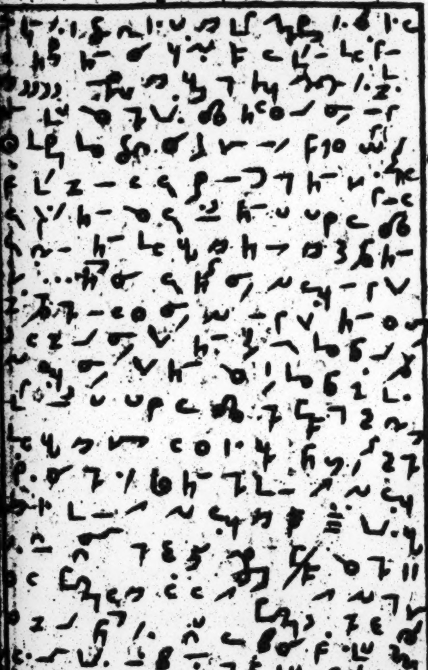

4

6

8

10

12

14

16

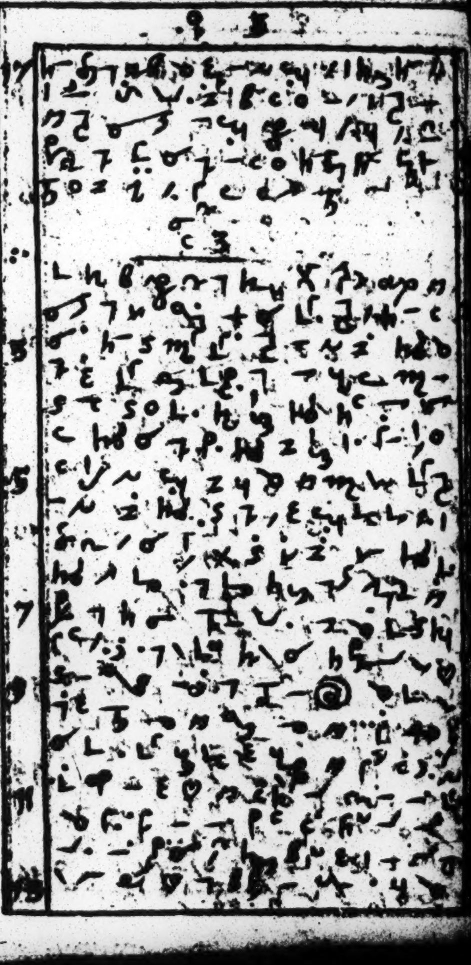

[illegible] 14

[illegible] 16

[illegible] 18

[illegible]

4

[illegible] 2

[illegible] 4

[illegible] 6

[illegible]

8

10

12

14

16

c 5

3

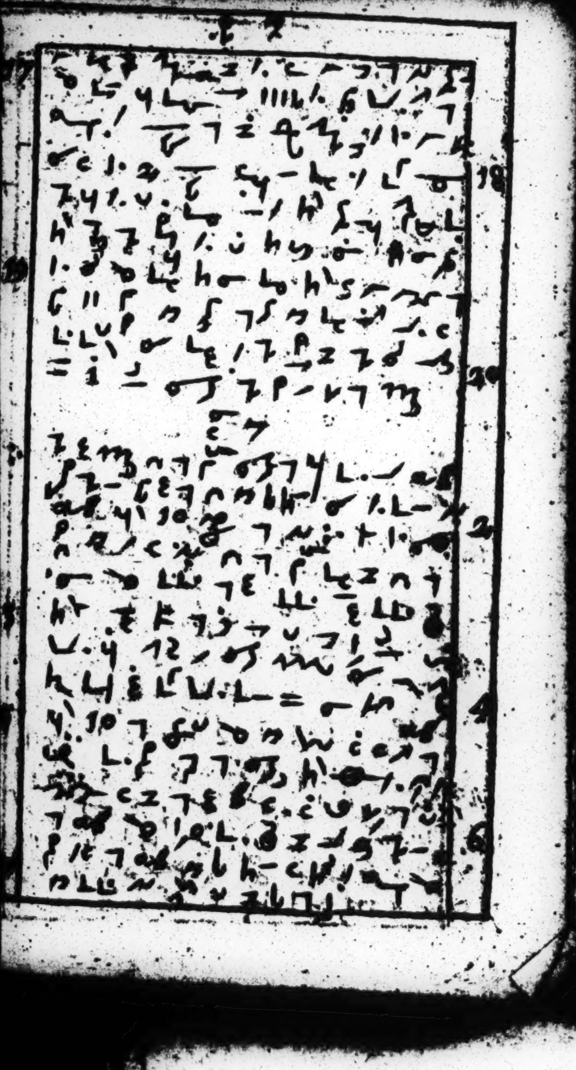

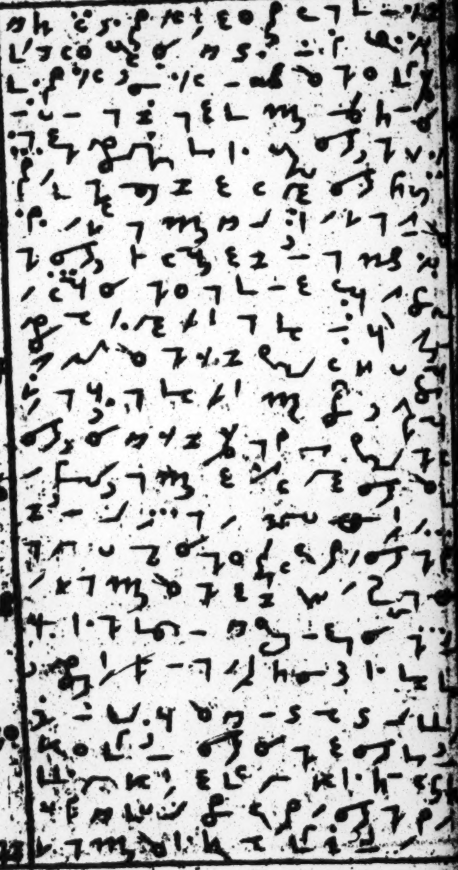

[illegible] 33

[illegible] 35

[illegible] 37

[illegible]

8

[illegible] 2

[illegible] 4

[illegible] 6

[illegible]

33

[illegible]

33

[illegible]

38

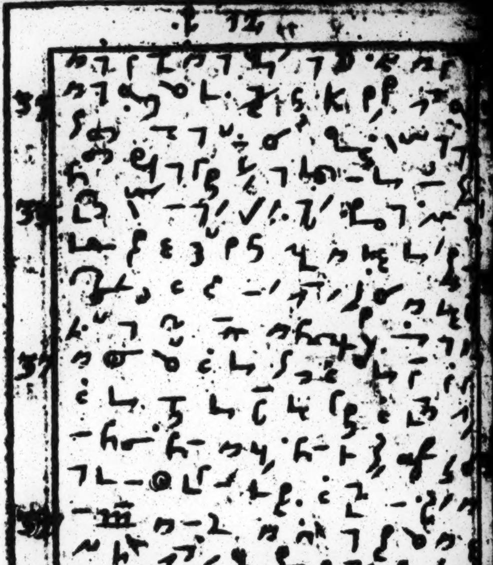

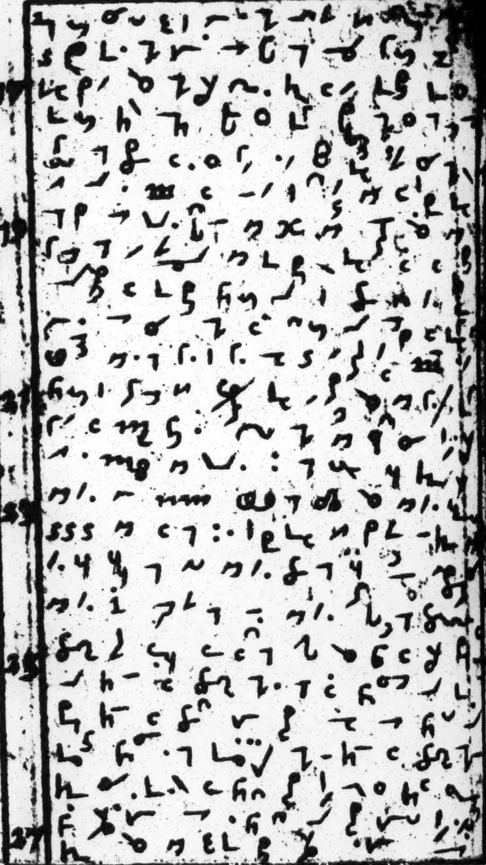
17
19
21
23
25
27

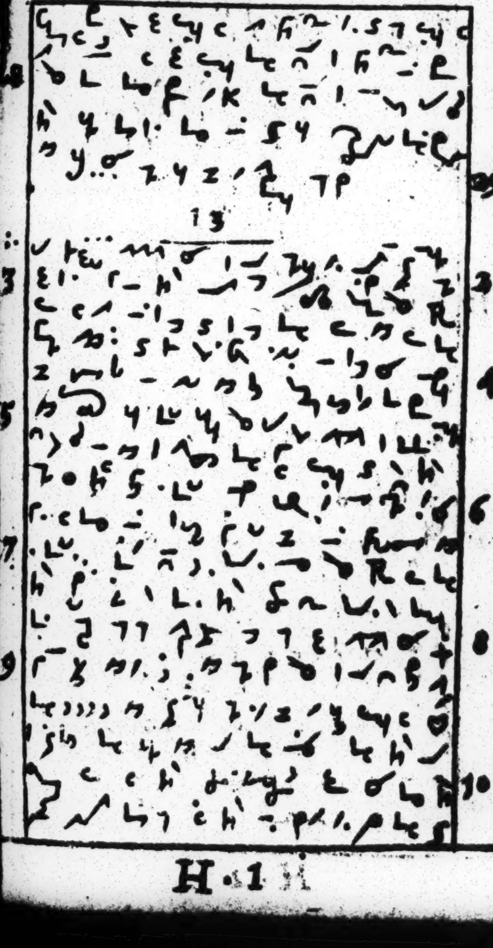

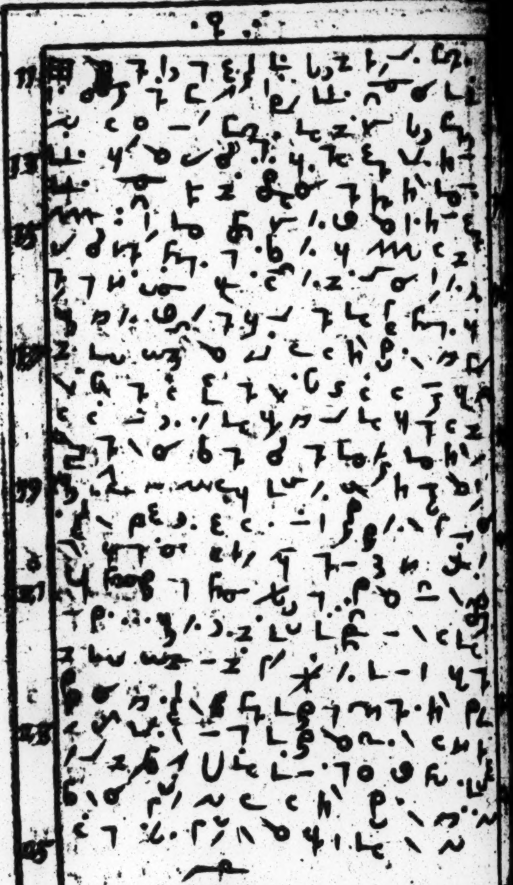

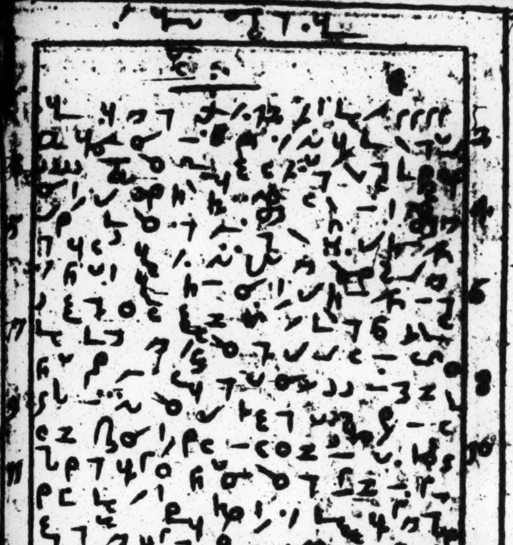

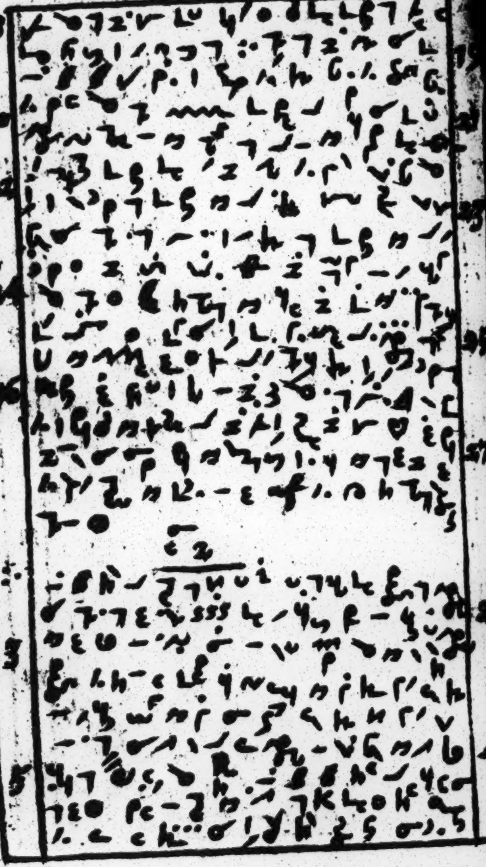

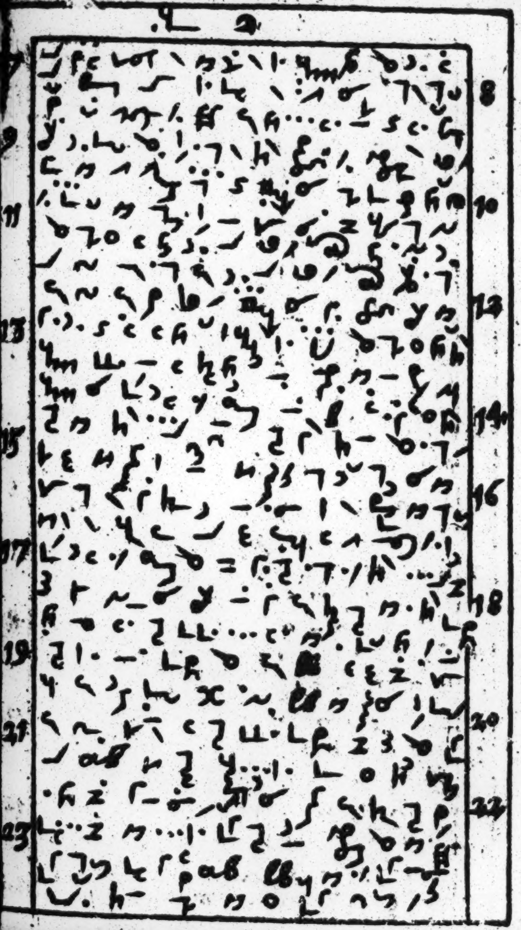

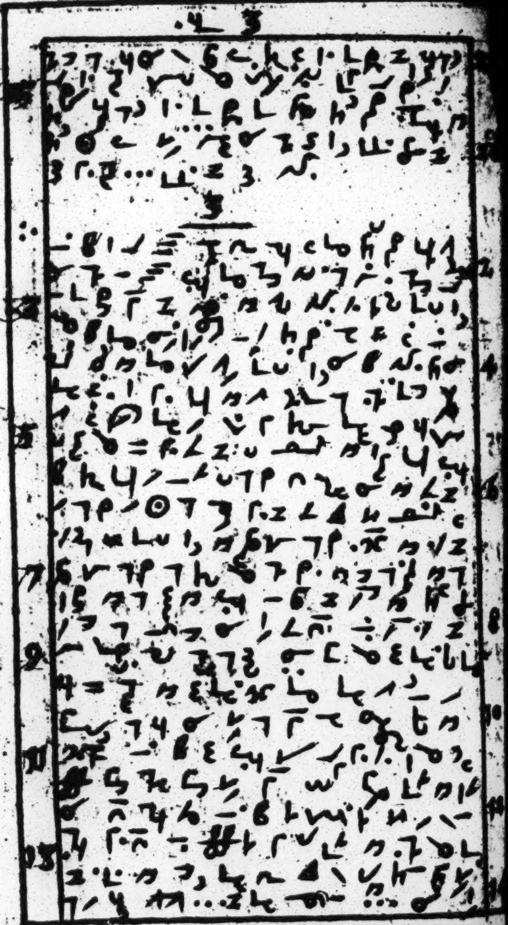

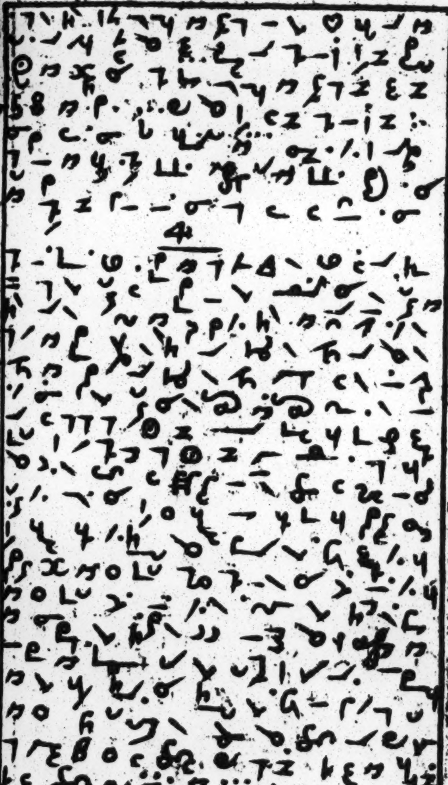

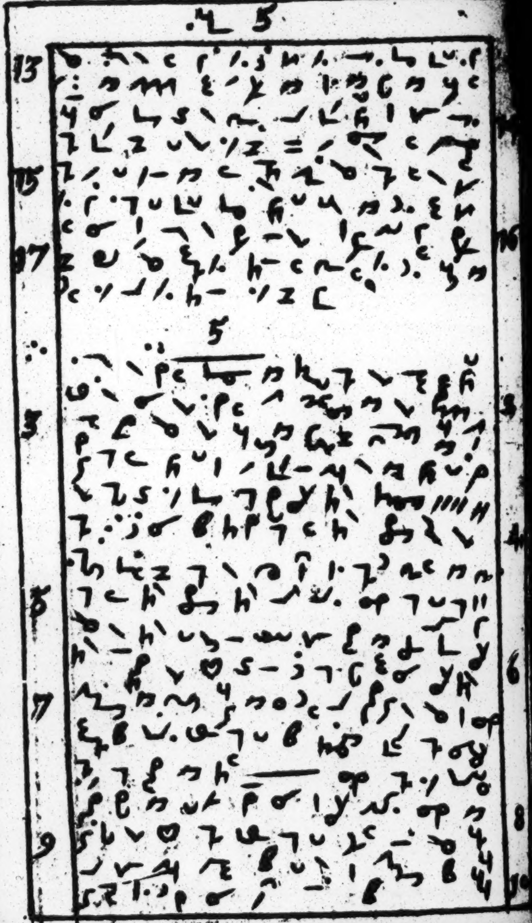
5
5

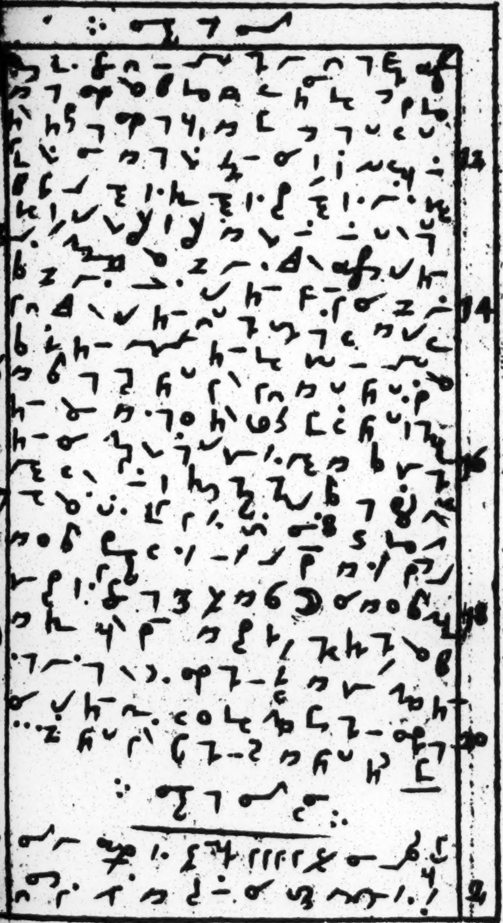

4

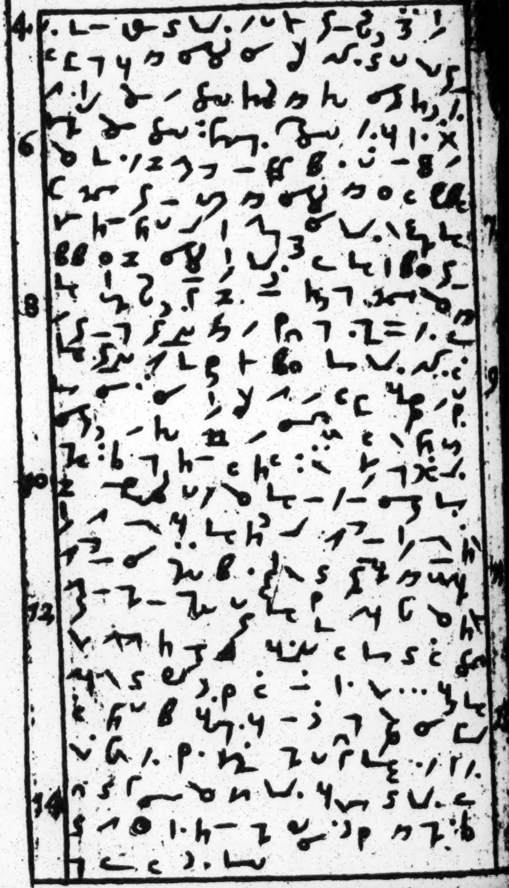
4
6
8
10
12
14

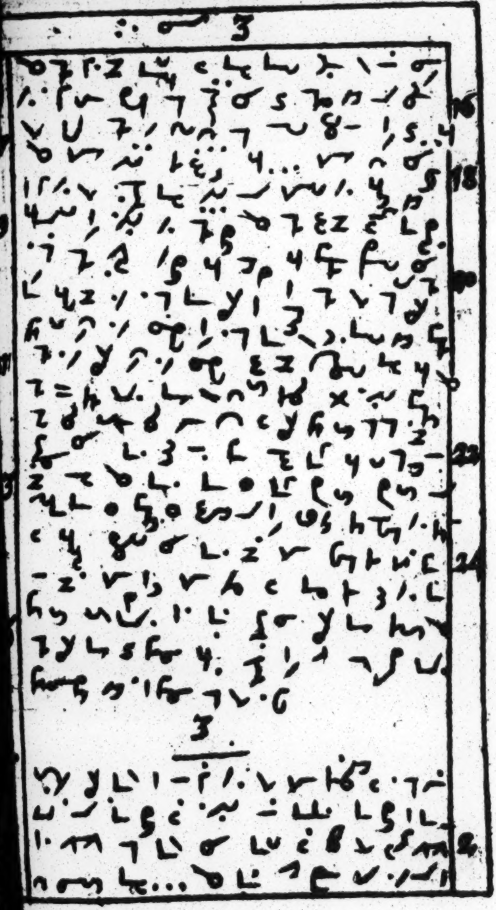

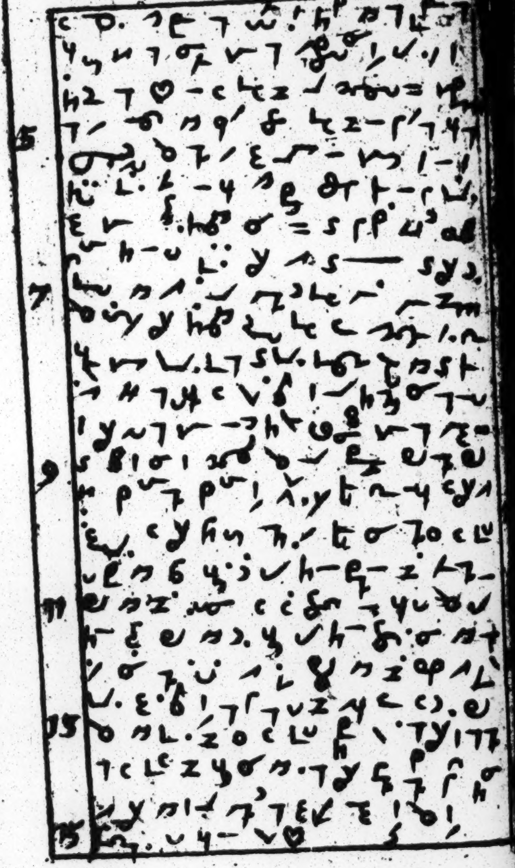

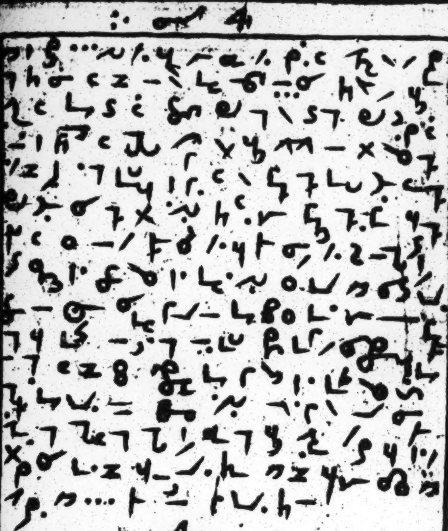

4

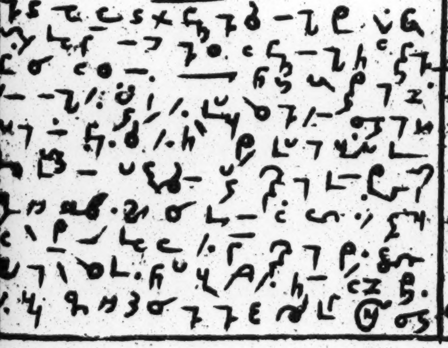

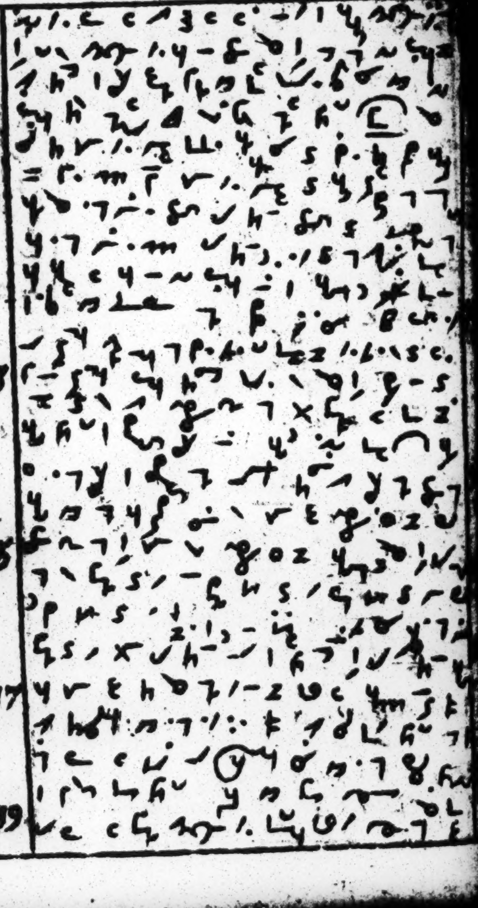

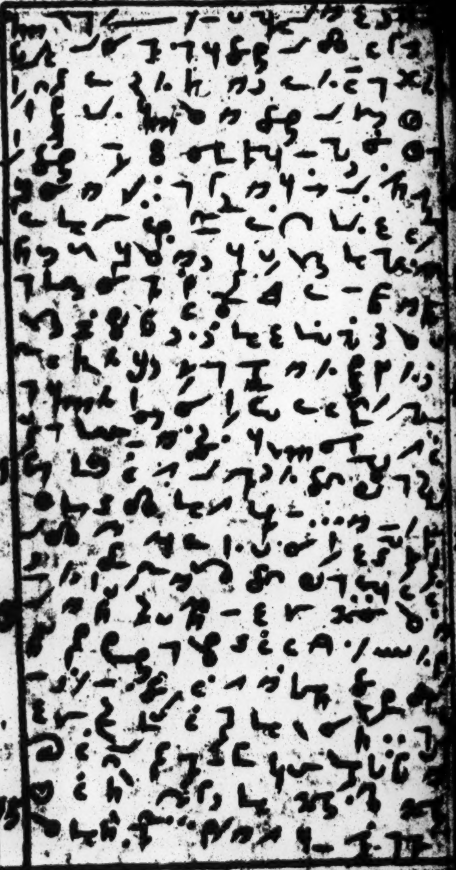

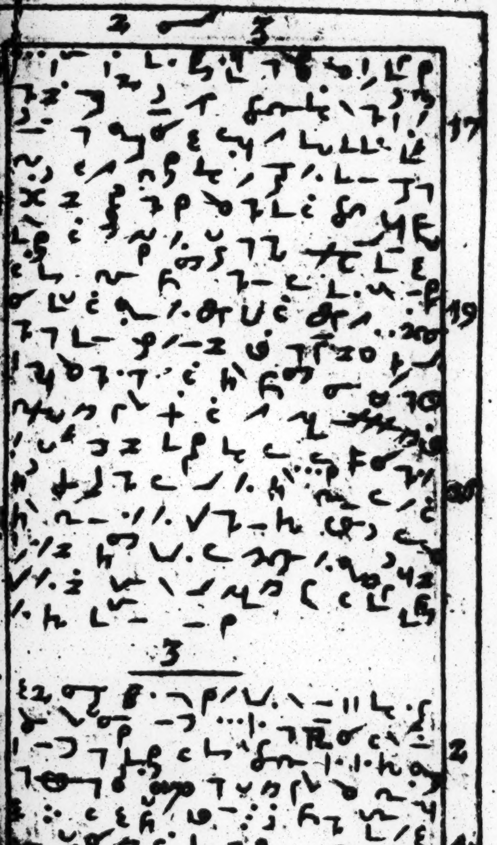
3
17
19
20
3
2
4

∴ 4 — 2

[illegible]

4 – 8

[illegible]

5

[illegible]

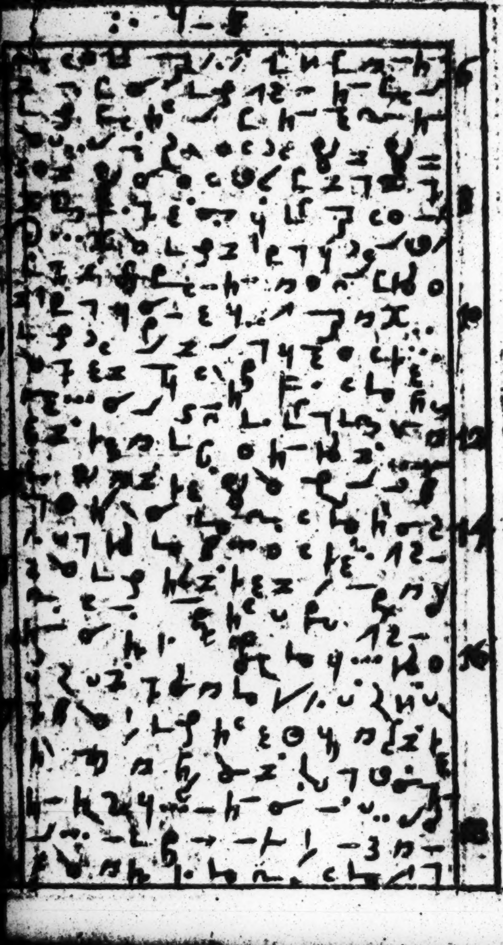

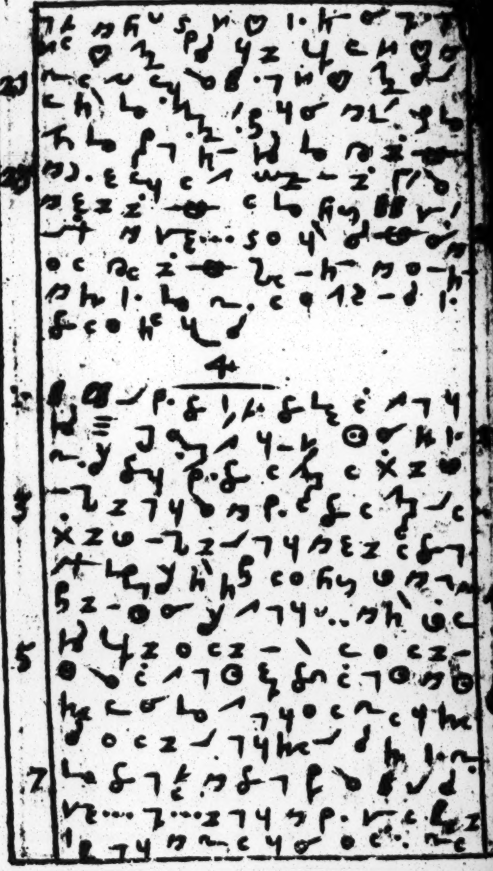

4 – 5

[illegible]

5

[illegible]

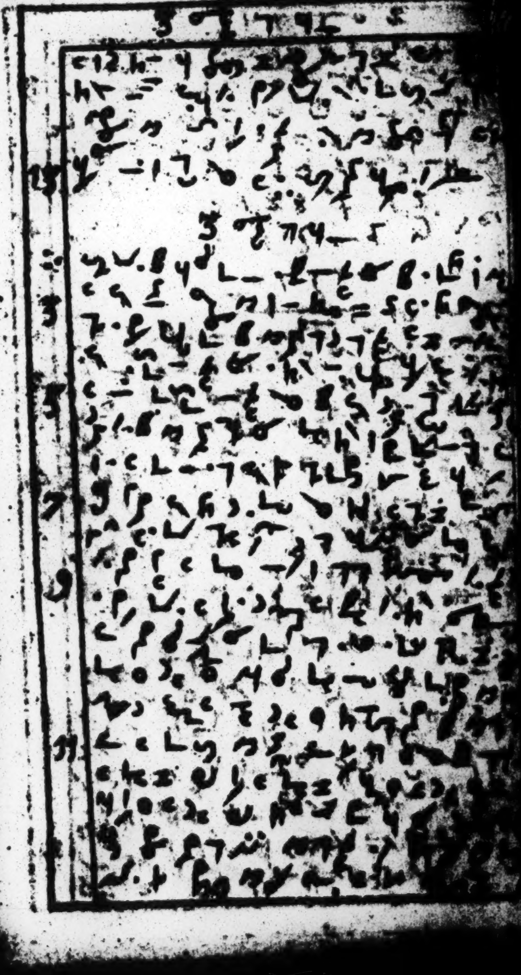

[illegible]

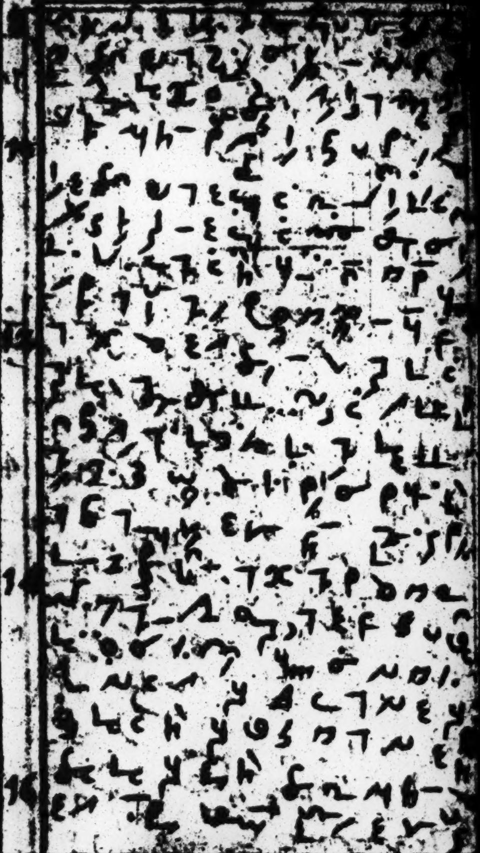

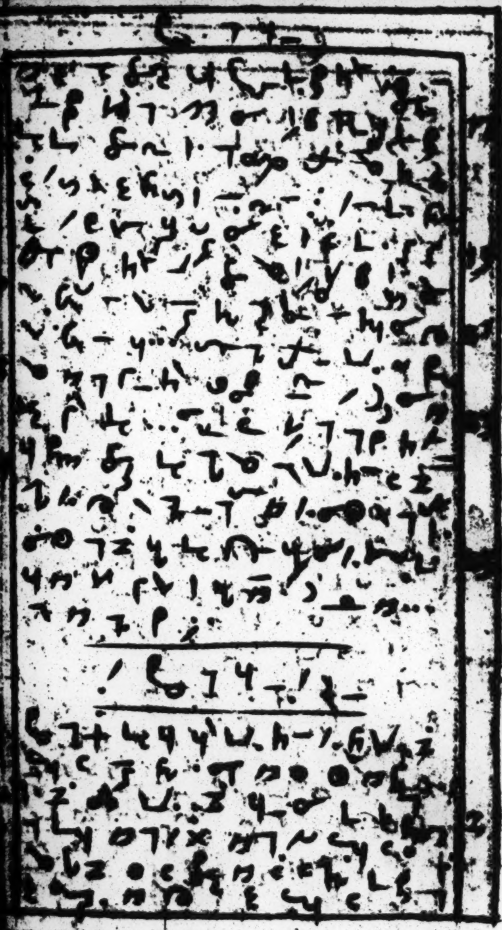

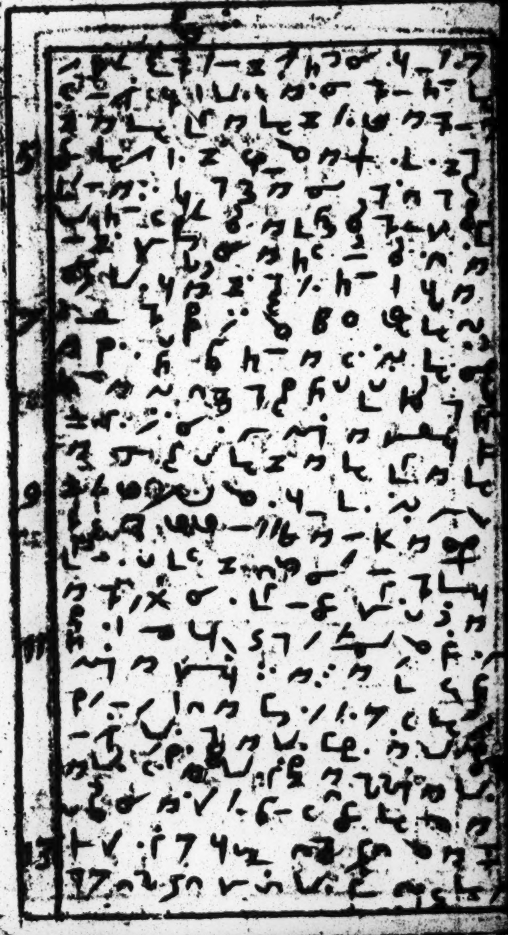

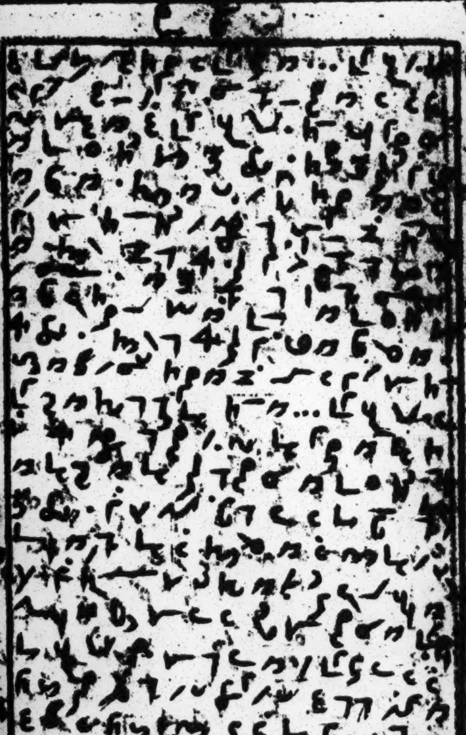

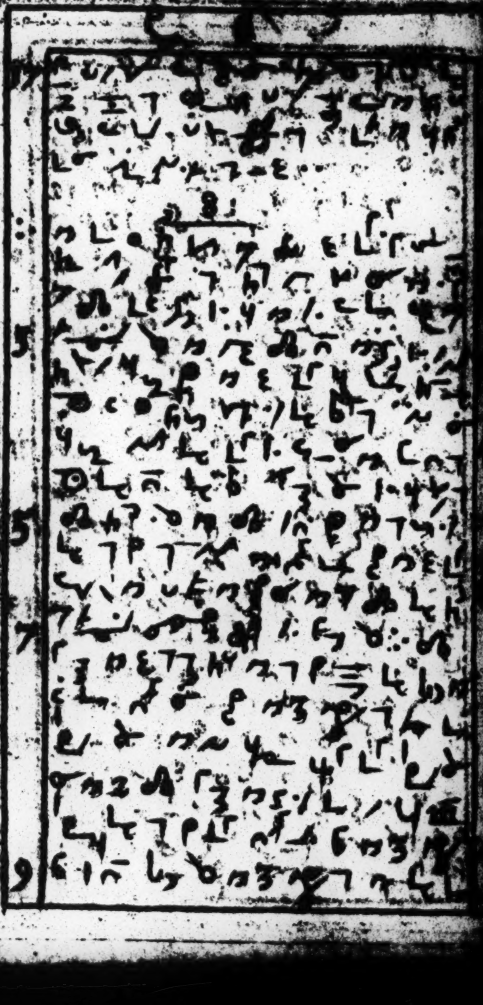

[illegible]

9

[illegible]

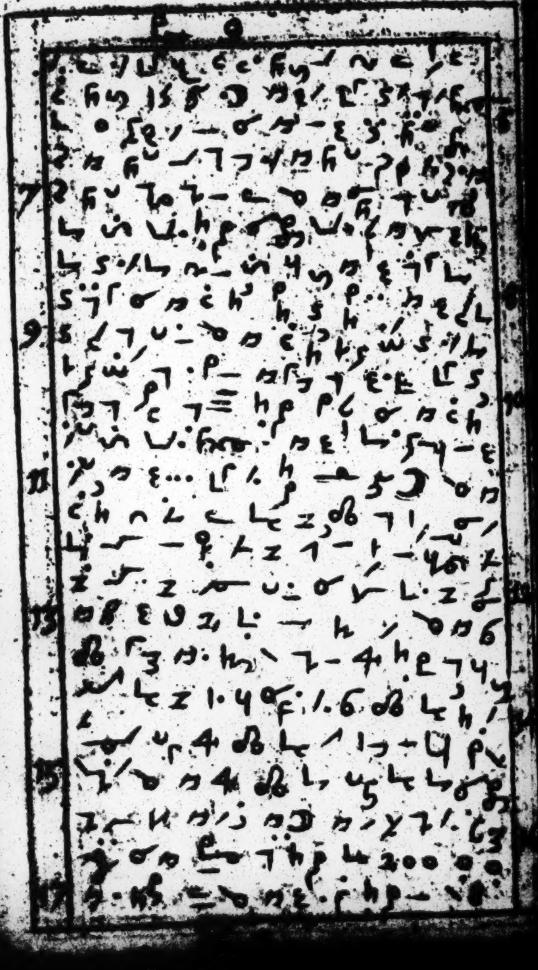

[illegible]

10

[illegible]

[illegible]

11

[illegible]

[illegible]

[illegible]

12

[illegible]

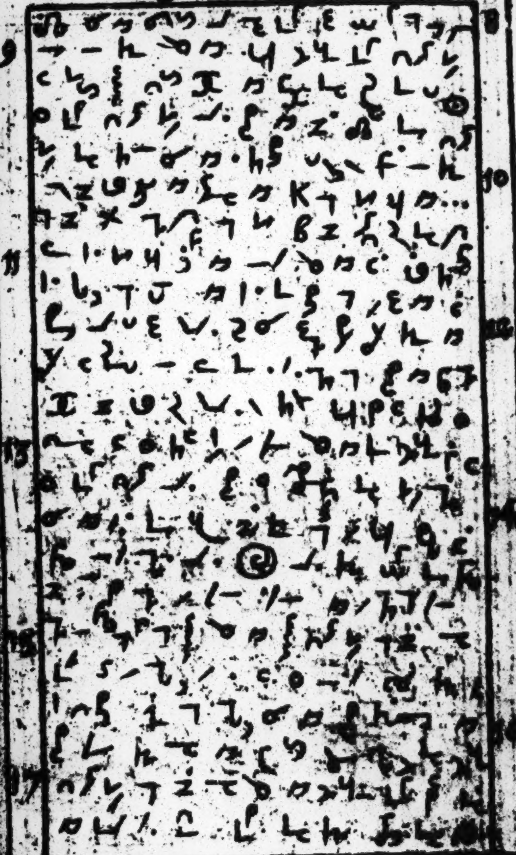

[illegible]

15

[illegible]

3 [illegible] 2

[illegible] 4

5 [illegible] 6

7 [illegible] 8

9 [illegible] 10

11 [illegible]

14

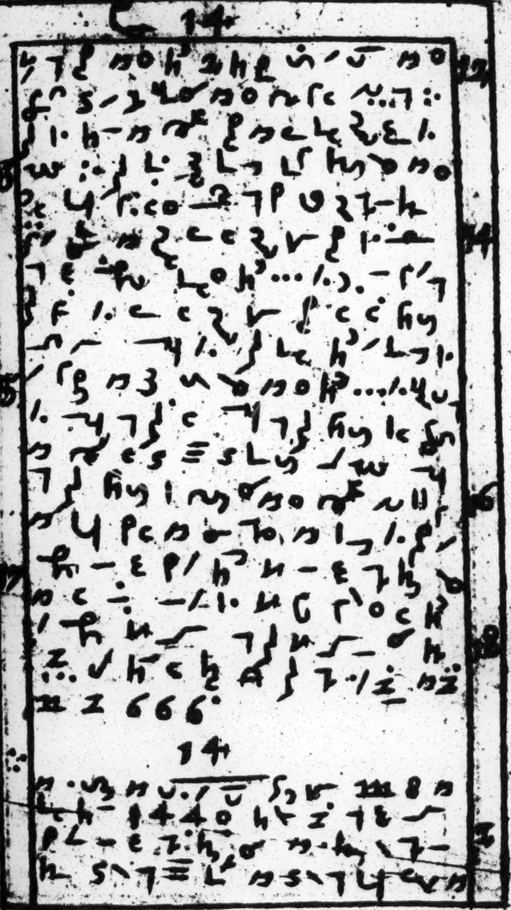

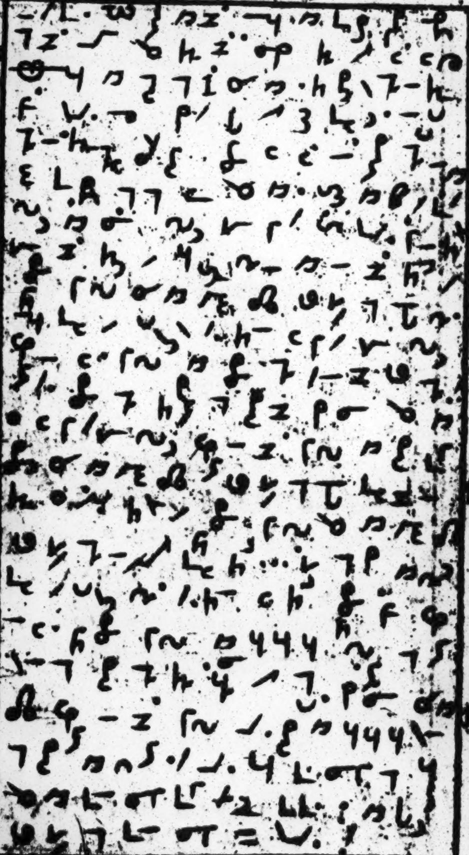

12

13

14

15

16

17

18

19

20

15

[illegible]

15

[illegible]

3 [illegible]

5 [illegible]

7 [illegible]

16

[illegible]

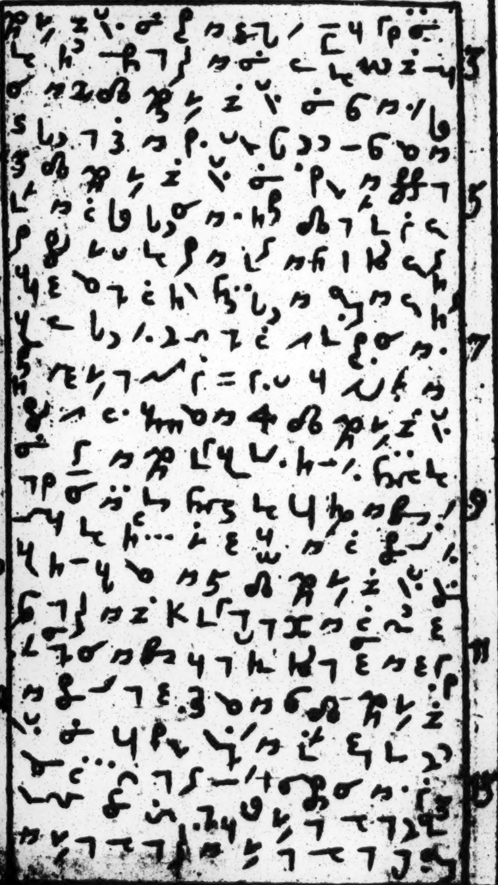

[illegible]

17

[illegible]

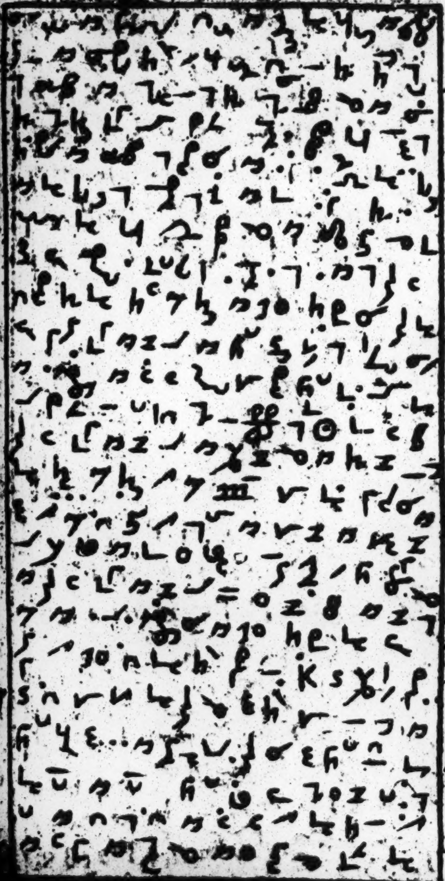

[illegible]

10 [illegible]

37 [illegible]

18

[illegible]

3 [illegible]

5 [illegible]

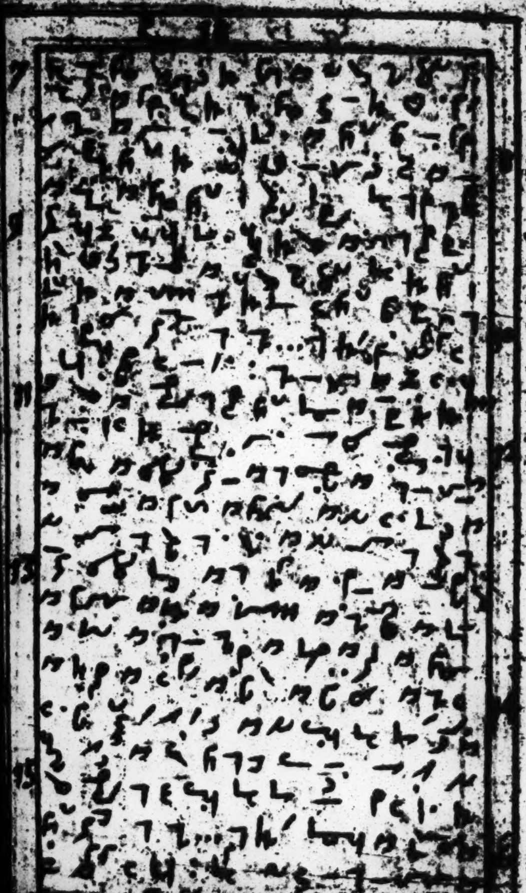
7
9
11
13
15

[illegible]

19

[illegible]

20

The Names of
Subscribers
to [illegible]
Worke
Mr Thomas Bard
Mr George R[illegible]
[illegible]
[illegible]
[illegible]
Mr Blatt
[illegible]

Mr Bence

Mr Jonas Rowly

Mr Ed. [illegible]

Mr Arthur Tooker

Mrn James Bennet

Mr Rich. Crofts

Mr Thos. Hopper

[illegible] G[illegible]

[illegible] Lister

Ely. [illegible]

[illegible] Rich. Wells

[illegible]

Mr. [illegible] Esq

Mr. George Butts M

Mr. Tho: Butts M

Mr. Tho: Lothill

Mr. George Trady M

Mr. Stephen [illegible]

Mr. John [illegible] M

Mr. Peake M

Mr. [illegible] Wady M

Mr. Vicars [illegible]

Mr. John [illegible]

[illegible]

[illegible]

[illegible] Tho: [illegible]

[illegible]

LIBRARY OF SC
B
18 JA
1965

[illegible]
[illegible]
[illegible]
[illegible]
[illegible]
[illegible]
[illegible]
[illegible]
[illegible]
[illegible]
[illegible]
[illegible] Tom
[illegible]

[illegible]
[illegible]
[illegible]
[illegible]
[illegible]
[illegible]